

Wetland Delineation and Waterbody Survey Report

Lowman Pipeline Project Choctaw and Washington Counties, Alabama

September 2020

Prepared for:



Prepared by:



Edge Engineering and Science, LLC
16285 Park Ten Place; Suite 400
Houston, Texas 77084

TABLE OF CONTENTS

1.0	INTRODUCTION	1
2.0	METHODS	1
2.1	MAP AND DATABASE REVIEW	1
2.2	FIELD SURVEY	1
2.2.1	<i>Wetland Delineation</i>	1
	Vegetation Evaluation	2
	Soil Profile Evaluation	2
	Hydrology Evaluation.....	3
2.2.2	<i>Waterbody Survey</i>	3
3.0	RESULTS.....	3
3.1	NWI CLASSIFICATION	3
3.2	SSURGO DATABASE.....	4
3.3	WETLANDS AND WATERBODIES FIELD SURVEY	5
3.3.1	<i>Wetlands</i>	5
	Vegetation	5
	Soils	6
	Hydrology	6
3.3.2	<i>Waterbodies</i>	6
4.0	CONCLUSIONS	6
5.0	REFERENCES	7
5.1	PERSONS PERFORMING THE WETLANDS/WATERBODY DELINEATION.....	7
5.2	REFERENCE DOCUMENTS	7

LIST OF TABLES

Table 3-1	Soils Mapped within the Project Area	4
Table 3-2	Representative Taxa Identified within the Project Area.....	6

LIST OF FIGURES

Figure 1	Project Vicinity Map
Figure 2	USGS Topographic Site Maps
Figure 3	SSURGO Soils/NWI Maps
Figure 4	Waters of the U.S. Maps

LIST OF APPENDICES

Appendix A	Wetlands Data Table
Appendix B	Waterbodies Data Table
Appendix C	Field Data Sheets
Appendix D	Environmental Survey Photographs

1.0 INTRODUCTION

On behalf of NextEra Energy Pipeline Holdings (Lowman), Inc., Edge Engineering and Science, LLC's (EDGE's) professional subcontractor Innovative Environmental Solutions, Inc. (ESI) conducted a wetland delineation and waterbody survey for a new 53.75-mile-long, 16-inch diameter natural gas pipeline in Choctaw and Washington Counties, Alabama, referred to as the Lowman Pipeline Project (Project). The Project Vicinity Maps, enclosed as Figure 1 and Figure 2, show the Project Area on the 7.5-minute United States Geological Survey (USGS) topographic quadrangles. This report describes the methodology and results of the wetland delineation and waterbody survey which were conducted in November 2019 through April 2020.

2.0 METHODS

2.1 Map and Database Review

The following information sources were consulted prior to and during the field delineation to assist identification of potential wetlands and waterbodies within the Project Area:

- 7.5-minute series, 1: 24,000 Prestwick, Land, Toxey, Silas, Coffeerville Lock and Dam, Bladon Springs, Bigbee, Saint Stephens, and Jackson USGS topographic quadrangles for Choctaw and Washington Counties, Alabama (USGS 2020);
- U.S. Fish and Wildlife Service (USFWS) National Wetlands Inventory (NWI) digital map for the State of Alabama (USFWS 2020);
- U.S. Department of Agriculture - Natural Resources Conservation Service (NRCS) - Soil Survey Geographic (SSURGO) Database and soil survey maps for Choctaw and Washington Counties, Alabama (NRCS 2003, 2020a); and
- 2019 aerial photography data.

2.2 Field Survey

From November 2019 to April 2020, ESI conducted a wetland delineation and waterbody survey of the Lowman Pipeline route generally based on a 300-foot-wide survey corridor. The proposed Project originates approximately 9 miles west of Butler, Alabama in Choctaw County at latitude: 32.057720°, longitude: -88.969954° and terminates at the existing PowerSouth Plant located in Washington County at latitude 31.491971°, longitude -87.909813°.

2.2.1 Wetland Delineation

As required under Section 404 of the Clean Water Act, wetlands were delineated using the routine method described in the U.S. Army Corps of Engineers (USACE) *1987 Wetlands Delineation Manual* (1987 Manual; USACE 1987) and the *USACE Regional Supplement to the Corps of Engineers Wetland Delineation Manual: Atlantic and Gulf Coastal Plain Region (Version 2.0)* (Regional Supplement, USACE 2010). Wetland types and boundaries were determined through initial review of the NWI digital map, followed by field work

involving the examination of three parameters: vegetation, soils, and hydrology. Delineation criteria and indicators for each of these parameters are outlined in the 1987 Manual and the Regional Supplement. The Regional Supplement presents wetland indicators, delineation guidance, and other information that is specific to the Atlantic and Gulf Coast Plain Region. Wetlands and waterbodies were classified according to the system used for the USFWS's NWI and described in *Wetlands and Deepwater Habitats of the United States* (Cowardin *et al.* 1979).

For this wetland delineation, multiple data points were strategically positioned for adequate coverage across the Project Area. Data points were recorded with a EOS – Arrow Gold global positioning system (GPS) with sub-meter accuracy. Tables containing wetland and waterbody name, location, type, size, watershed name, and watershed hydrologic unit code can be found in Appendices A and B, respectively. All wetland data was recorded on field data sheets contained in Appendix C. Representative photographs were captured at each data point location and are included in Appendix D.

Vegetation Evaluation

In accordance with the procedure set forth in the 1987 Manual and Regional Supplement, the hydrophytic status of vegetation communities was determined through an iterative process involving identification of dominant species and, if necessary, sequential calculation of a "Prevalence Index".

To provide a complete assessment of resident plant communities at each sampling station, most or all species in each vegetation stratum (i.e., Forested, Saplings and Shrubs, Herbaceous, and Woody Vines) were initially identified and recorded. Subsequently, to identify the dominant species in each stratum, the 50/20 rule was applied. The 50/20 rule states that "dominant species are the most abundant plant species (when ranked in descending order of abundance and cumulatively totaled) that immediately exceed 50 percent of the total dominance measure for the stratum, plus any additional species comprising 20 percent or more of the total dominance measure for the stratum." The dominance measure used in this delineation is absolute percent cover. Data drawn from discrete sampling points were supplemented, where appropriate, by data drawn from general observations over a wider area.

Individual plant species names were verified using the *2016 National Wetland Plant List* (Lichvar *et al.* 2016) and their regional wetland indicator status determined. Species are classified as Obligate Wetland if they almost always occur in wetlands (>99 percent of the time), Facultative Wetland if they usually occur in wetlands (67-99 percent of the time), Facultative if they are equally likely to occur in wetlands or non-wetlands (34-66 percent of the time), Facultative Upland if they usually occur in non-wetlands (67-99 percent of the time), and Obligate Upland if they almost always occur in non-wetlands (>99 percent of the time). A no indicator status is recorded for those species for which insufficient information is available to determine an indicator status.

Soil Profile Evaluation

Hydric soils are defined as soils that are "saturated, flooded, or ponded long enough during the growing season to develop anaerobic conditions in the upper part" (NRCS 2020b). The anaerobic conditions created by repeated or prolonged saturation or flooding, results in permanent changes in soil color and chemistry which are used to differentiate hydric from non-hydric soils.

In areas where the absence of inundation or heavy saturation allowed, one or more soil pits were excavated at each data point to a depth of at least 14 inches to reveal soil profiles and to determine whether positive indicators of hydric (wetland) soils were present. Hydric soil indicators relate to color, structure, organic content, and the presence of reducing conditions. Color characteristics (hue, value, and chroma) were recorded using Munsell® Charts (Munsell 2009).

Hydrology Evaluation

Land is characterized as having wetland hydrology when, under normal circumstances, the surface is either inundated or the upper portion of the soil is saturated at a sufficient frequency and duration to create anaerobic conditions. Hydrological conditions are further defined in the 1987 Manual as occurring when an area “is inundated either permanently or periodically at mean water depths less than or equal to 6.6 feet, or the soil is saturated to the surface at some time during the growing season of the prevalent vegetation.” Hydrology is controlled by such factors as seasonal and long-term rainfall patterns, local geology, topography, soil type, local water table conditions, and drainage.

During the field survey, wetland hydrology was determined by observation of positive indicators such as saturated soils, standing surface water, algal mat, aquatic fauna, high water table, iron deposits, sparsely vegetated concave surface, geomorphic position, water-stained leaves, and surface soil cracks.

2.2.2 Waterbody Survey

With respect to the linear waterbodies located within the Project Area, physical and biological data were recorded, including water channel width or Ordinary High Water Mark and flow classification (i.e., perennial, intermittent, or ephemeral [including ditches]) using methods provided by the USACE (USACE 2005). The location, linear configuration, and various dimensions of each waterbody were recorded using the same EOS – Arrow Gold GPS that was used for the wetland delineation with sub-meter accuracy.

3.0 RESULTS

3.1 NWI Classification

An aerial photo-based map depicting each Project Area overlain with the NWI and NHD data is included as Figure 3. A PFO1A classification was given to palustrine forested (PFO) wetlands within the Project area; palustrine scrub shrub (PSS) wetlands were given a classification of PSS1C, and palustrine emergent (PEM) wetlands were given a classification of PEM1A. Further classifications for waterbodies in the Project Area consisted of perennial, intermittent, and ephemeral waterbodies, and ponds.

3.2 SSURGO Database

According to the 2020 SSURGO database, the Project crosses the map units described in Table 3-1. Mapped soils are shown on Figure 3.

Table 3-1: Soils Mapped within the Project Area

Soil Unit ID	Description
AaA	Annemaine fine sandy loam, 0 to 2 percent slopes, rarely flooded
AcD	Annemaine-Cahaba complex, 5 to 12 percent slopes, occasionally flooded
ArF	Arundel-Cantuche complex, 15 to 35 percent slopes
ArF	Arundel-Cantuche complex, 25 to 60 percent slopes, stony
ArG	Arundel-Cantuche complex, 25 to 60 percent slopes, stony
AwE	Arundel-Williamsville complex, 15 to 35 percent slopes
BaA	Bama fine sandy loam, 0 to 2 percent slopes
BaB	Bama fine sandy loam, 2 to 5 percent slopes
BaC	Bama fine sandy loam, 5 to 8 percent slopes
BbA	Bibb-luka complex, 0 to 1 percent slopes, frequently flooded
BiA	Bibb-luka complex, 0 to 2 percent slopes, frequently flooded
BJK	Bibb, Johnston and Kinston soils, 0 to 1 percent slopes, frequently flooded
BnB	Blanton loamy fine sand, 0 to 5 percent slopes
BnC	Blanton loamy fine sand, 5 to 8 percent slopes
BnE2	Boykin-Luverne-Smithdale complex, 15 to 35 percent slopes
BrF	Brantley-Okeelala complex, 35 to 60 percent slopes
BsF	Boykin-Luverne-Smithdale complex, 15 to 35 percent slopes
ByB	Brantley-Okeelala complex, 2 to 5 percent slopes
ByD2	Brantley-Okeelala complex, 5 to 15 percent slopes, eroded
ByF2	Brantley-Okeelala complex, 15 to 35 percent slopes, eroded
ByG	Brantley-Okeelala complex, 35 to 60 percent slopes
CaA	Cahaba sandy loam, 0 to 2 percent slopes, rarely flooded
DSA	Daleville and Smithton soils, 0 to 1 percent slopes, occasionally flooded
FrA	Freest fine sandy loam, 0 to 2 percent slopes
GrB	Gritney fine sandy loam, 2 to 5 percent slopes
IhA	Izagora fine sandy loam, 0 to 2 percent slopes, rarely flooded
IzA	Izagora fine sandy loam, 0 to 2 percent slopes, rarely flooded
LdC2	Lauderdale-Arundel complex, 2 to 10 percent slopes, stony, eroded
LdD2	Lauderdale-Arundel complex, 2 to 10 percent slopes, stony, eroded
LeA	Leeper silty clay loam, 0 to 1 percent slopes, frequently flooded
LnB	Luverne sandy loam, 1 to 5 percent slopes
LnD2	Luverne sandy loam, 5 to 15 percent slopes, eroded
LuA	Lucedale sandy loam, 0 to 2 percent slopes
MaA	Malbis fine sandy loam, 0 to 2 percent slopes
MaB	Malbis fine sandy loam, 2 to 5 percent slopes
MbC	Maubila-Olla-Rattlesnake Forks complex, 2 to 8 percent slopes
MbF2	Maubila-Olla-Rattlesnake Forks complex, 8 to 35 percent slopes, moderately eroded
McC	McLaurin fine sandy loam, 5 to 8 percent slopes
MdA	McCrary-Deerford complex, 0 to 2 percent slopes, occasionally flooded
MW	Miscellaneous water
OKA	Ochlockonee, Kinston, and luka soils, 0 to 1 percent slopes, frequently flooded

Table 3-1: Soils Mapped within the Project Area

P sD	Prim-Suggsville-Hannon complex, 2 to 10 percent slopes
P sF	Prim-Suggsville-Hannon complex, 10 to 40 percent slopes
R bD2	Rayburn silt loam, 5 to 15 percent slopes, eroded
R nE	Rattlesnake Forks-Blanton complex, 8 to 25 percent slopes
R pD2	Rayburn silt loam, 5 to 15 percent slopes, eroded
R rA	Riverview fine sandy loam, 0 to 2 percent slopes, occasionally flooded
R uB	Rutan sandy loam, 2 to 5 percent slopes
R uD	Rutan sandy loam, 5 to 15 percent slopes
S aA	Savannah silt loam, 0 to 2 percent slopes
S aB	Savannah silt loam, 2 to 5 percent slopes
S mB	Smithdale sandy loam, 2 to 5 percent slopes
S mD	Smithdale fine sandy loam, 5 to 15 percent slopes
S mD	Smithdale loamy fine sand, 5 to 15 percent slopes
S tD2	Sumter-Maytag complex, 8 to 15 percent slopes, eroded
U t	Urban land-anthropotic udorthents complex, 0 to 8 percent slopes, industrial
U uB	Urbo-Mooreville-Una complex, 0 to 3 percent slopes, frequently flooded
W	Water
W aB	Wadley loamy fine sand, 1 to 5 percent slopes
W mC	Williamsville fine sandy loam, 2 to 8 percent slopes

3.3 Wetlands and Waterbodies Field Survey

All field-delineated wetlands and waterbodies are depicted on the Waters of the U.S. Map provided as Figure 4. Tables summarizing the wetlands and waterbodies delineated during field surveys are presented in Appendices A and B, respectively. Acreages of the delineated features identified within the Project Area do not represent acreages that will be impacted during Project construction and operation.

3.3.1 Wetlands

In total, 370 wetlands were identified (Figure 4; Appendices A and C). Combined, all wetlands subsume 233.76 acres, including 69.90 acres of PEM wetlands, 20.42 acres of PSS wetlands, and 143.44 acres of PFO wetlands. Detailed descriptions of each wetland identified during the field survey are provided in Appendix C.

Vegetation

Table 3-2 lists the representative taxa encountered within the Project Area by vegetation stratum and includes the common and scientific names of each. More detailed information, including percent cover and the wetland indicator status for these species, is included within the data sheets located in Appendix C of this report. Representative photographs of the Project Area are included in Appendix D.

Table 3-2: Representative Taxa Identified within the Project Area

Vegetation Stratum	Common Species Name	Scientific Species Name
Forested	Water Oak, Laurel Oak, Willow Oak, White Oak, Southern Red Oak, Red Maple, Sweetbay Magnolia, Loblolly Pine	<i>Quercus nigra</i> , <i>Quercus laurifolia</i> , <i>Quercus phellos</i> , <i>Quercus alba</i> , <i>Quercus falcata</i> , <i>Acer rubrum</i> , <i>Magnolia virginiana</i> , <i>Pinus taeda</i>
Sapling and Shrub	American Holly, Yaupon Holly, Florida Anise, Loblolly Pine, Red cedar	<i>Illex opaca</i> , <i>Illex vomitoria</i> , <i>Illicium floridanum</i> , <i>Pinus taeda</i> , <i>Juniperus virginiana</i>
Herbaceous	Giant Cane, Cogon Grass, Old World Climbing Fern, Red Clover, Lesser Trefoil.	<i>Arundinaria gigantea</i> , <i>Imperata cylindrica</i> , <i>Lygodium microphyllum</i> , <i>Trifolium pretense</i> , <i>Trifolium dubium</i>
Woody Vines	Grape, American Wisteria, Trumpet Vine, Poison Ivy	<i>Vitis spp.</i> , <i>Wisteria frutescens</i> , <i>Campsis radicans</i> , <i>Toxicodendron radicans</i>

Soils

Subsurface soil profiles obtained within the Project Area were generally consistent with the SSURGO Database and NRCS county soil survey reference materials (NRCS 2003, 2020a). Soil matrices typically ranged from sand to sandy clay and most often exhibited matrix hues of 5Y and 5YR. Redox features were commonly observed in the 2.5YR and 5YR hues (Munsell 2009).

Hydrology

Wetland hydrological indicators noted in the field most commonly included standing surface water, high water table, saturated soils, geomorphic position, drainage patterns, and FAC-Neutral Test.

3.3.2 Waterbodies

In total, 489 waterbodies were recorded and are depicted on Figure 4 and listed in Appendix B. No Section 10 waterbodies were located within the Project Area.

4.0 CONCLUSIONS

As shown in Figure 4, ESI recorded the following features:

- 141 PEM wetlands,
- 48 PSS wetlands,
- 181 PFO wetlands,
- 147 perennial waterbodies,
- 187 intermittent waterbodies,
- 152 ephemeral waterbodies, and
- 16 ponds

The Project Area associated with the proposed Project is located primarily within an existing pipeline ROW. As mentioned in Section 3.3 above, acreages of the delineated features identified associated within the Project Area do not represent actual acreages that will be impacted during Project construction and operation.

5.0 REFERENCES

5.1 Persons Performing the Wetlands/Waterbody Delineation

ESI's field survey crew responsible for completing the wetland and waterbody delineation for the proposed Lowman Pipeline Project included Tyler Russell, Justin Wilson, Kyle Price, Aaron Semasko, Shawn McKinley

5.2 Reference Documents

Cowardin, L. M., V. Carter, F. C. Golet, and E. T. LaRoe. 1979. Classification of Wetlands and Deepwater Habitats of the United States. U.S. Fish and Wildlife Service, Washington, D.C. FWS/OBS-79/31.

Lichvar, R.W., D.L. Banks, W. N. Kirchner, and N.C. Melvin. 2016. *The National Wetland Plant List: 2016 wetland ratings*. Phytoneuron 2016-30: 1-17.

Munsell® Soil Color Charts. 2009. Gretag Macbeth, New Windsor, New York.

Natural Resources Conservation Service (NRCS). 2003. Soil Survey of Choctaw County, Alabama. Available online:
https://www.nrcs.usda.gov/Internet/FSE_MANUSCRIPTS/alabama/AL023/0/choctaw.pdf.
Access April 2020.

Natural Resources Conservation Service (NRCS). 2020a. Soils. Available online:
<https://websoilsurvey.nrcs.usda.gov/app/>. Accessed April 2020.

Natural Resources Conservation Service (NRCS). 2020b. Hydric Soils – Introduction. Available online:
<https://websoilsurvey.sc.egov.usda.gov/App/HomePage.htm>. Accessed April 2020.

U.S. Army Corps of Engineers (USACE). 1987. Corps of Engineers Wetland Delineation Manual. Technical Report Y-87-1, U.S. Army Corps of Engineers Waterways Experiment Station, Vicksburg, MS.

United States Geological Survey (USGS). 2020. Topographic Maps. Available online at:
<https://www.usgs.gov/core-science-systems/national-geospatial-program/topographic-maps>.
Accessed April 2020.

U.S. Army Corps of Engineers (USACE). 2005. Regulatory Guidance Letter: Ordinary High Water Mark Identification. No. 05-05. Available online:
<http://www.usace.army.mil/Portals/2/docs/civilworks/RGLS/rgl05-05.pdf>. Accessed August 2019.

U.S. Army Corps of Engineers (USACE). 2010. Regional Supplement to the Corps of Engineers Wetland Delineation Manual: Atlantic and Gulf Coastal Plain Region (Version 2.0), ed. J.S. Wakely, R.W.

Lichvar, and C.V. Noble. ERDC/EL TR-10-20. Vicksburg, MS: U.S. Army Engineer Research and Development Center.

U.S. Fish and Wildlife Service (USFWS) – National Wetlands Inventory (NWI). 2020. National Wetlands Inventory Map for Alabama. Available online: <http://www.fws.gov/wetlands/Data/State-Downloads.html>. Accessed April 2020.

Figures

Figure 1
Project Vicinity Map

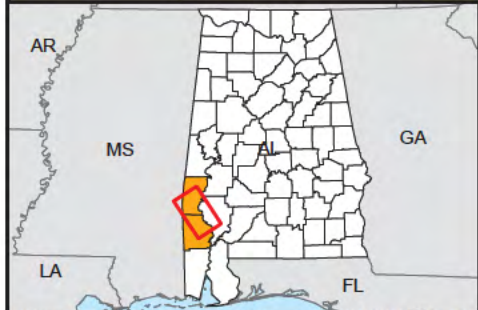
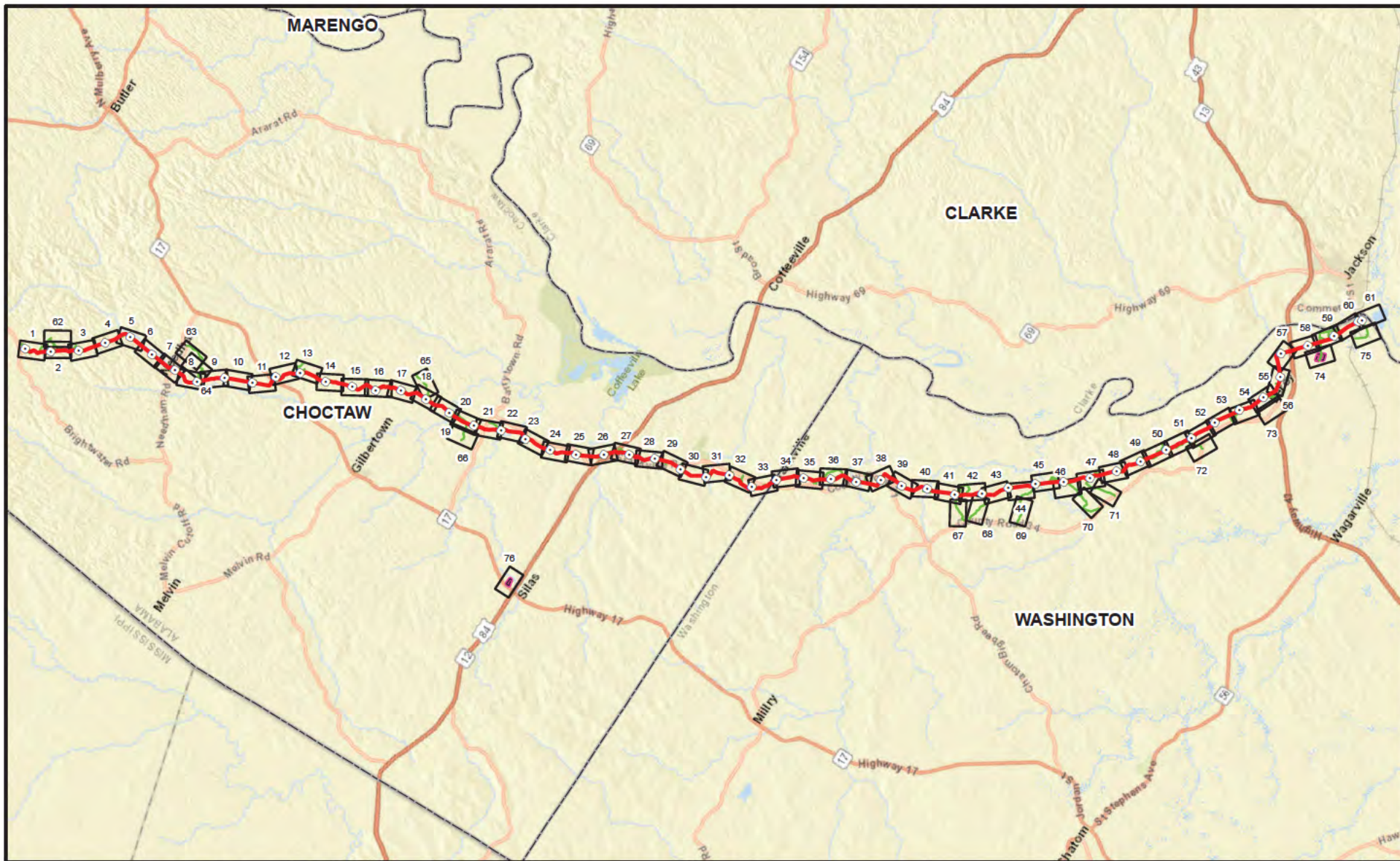

Legend

- Milepost
- Proposed Pipeline
- Access Road
- ▭ Pipe/Contractor Yard
- ▭ Figure 4 Page Number
- ▭ County Boundary

Scale: 1:315,000

NEXtera ENERGY

EDGE
ENGINEERING & SCIENCE

NextEra Energy Pipeline Holdings (Lowman), Inc.
Lowman Pipeline Project

Figure 1
Project Vicinity Map
Choctaw and Washington Counties, Alabama

Figure 2

USGS Topographic Site Maps

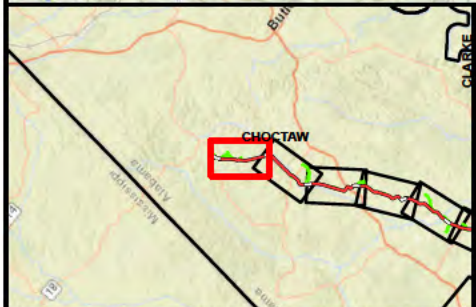
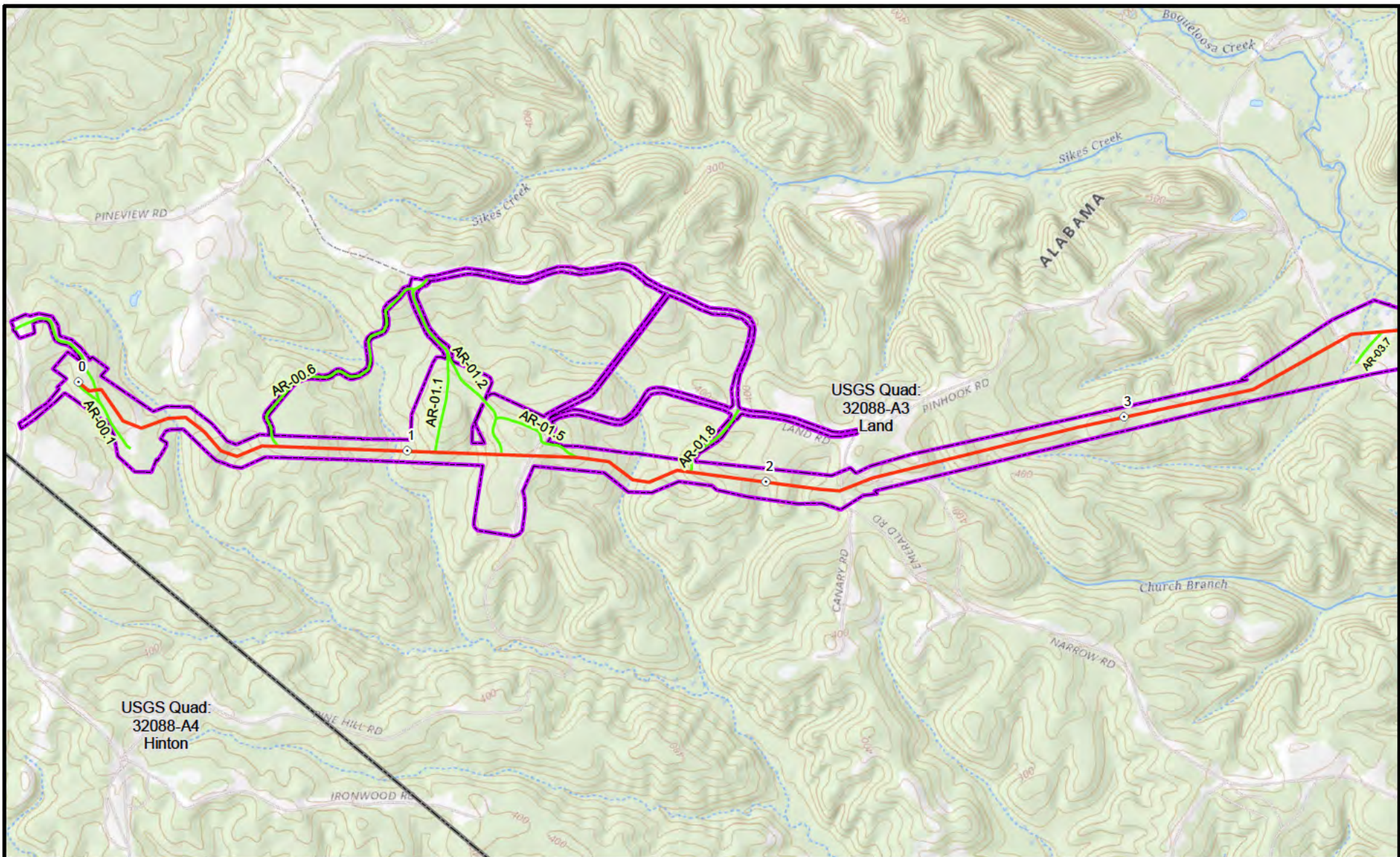

Legend

- Milepost
- Proposed Pipeline
- Access Road
- ▭ Pipe/Contractor Yard
- ▭ Survey Area
- ▭ USGS Quadrangle

Scale: 1:24,000 Page 1 of 16

NextEra Energy

EDGE
ENGINEERING & SCIENCE

NextEra Energy Pipeline Holdings (Lowman), Inc.
Lowman Pipeline Project

Figure 2
USGS Topographic Site Maps
Choctaw and Washington Counties, Alabama

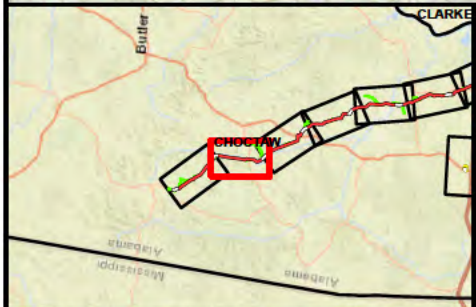
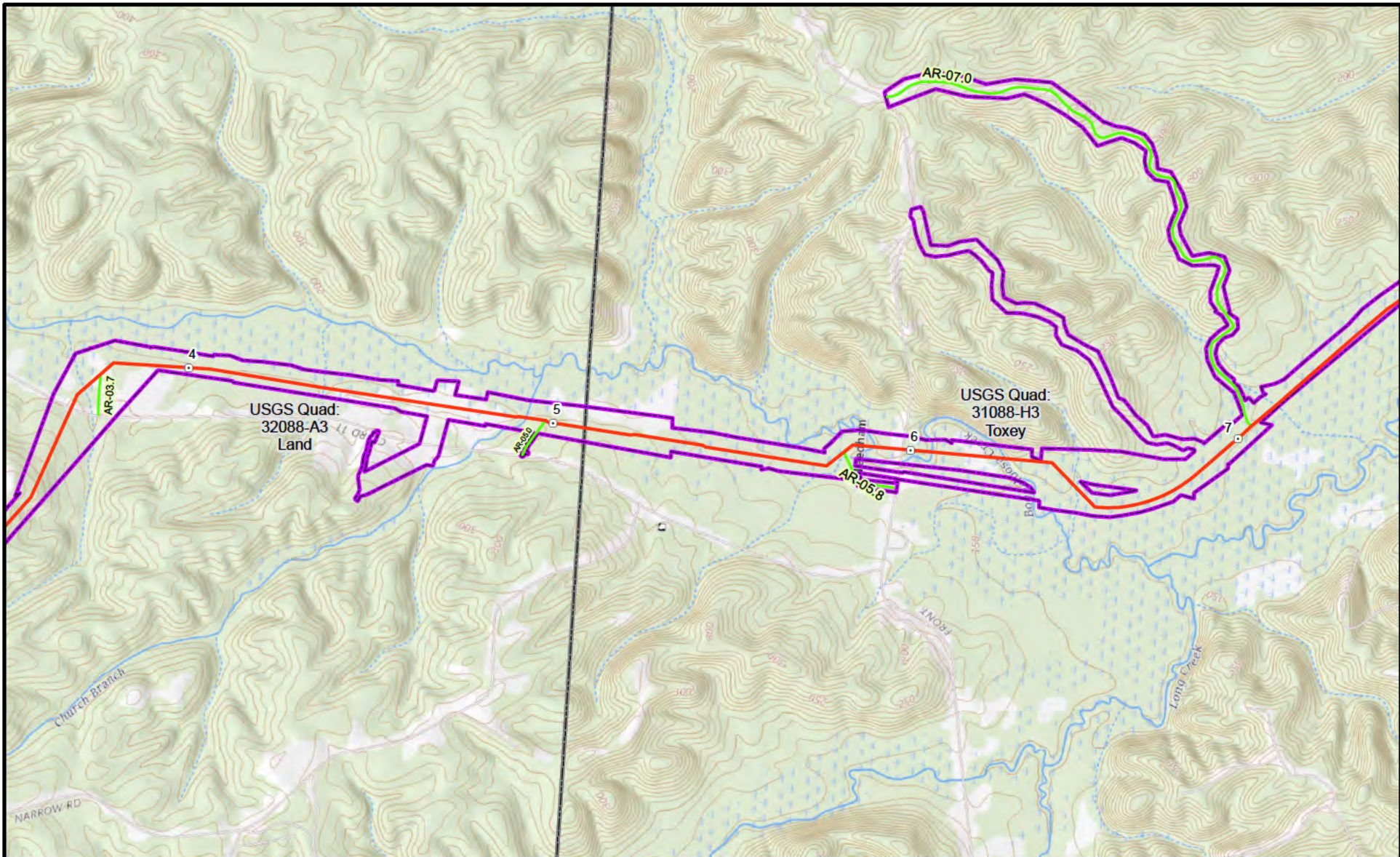

Legend

- Milepost
- Proposed Pipeline
- Access Road
- ▭ Pipe/Contractor Yard
- ▭ Survey Area
- ▭ USGS Quadrangle

North arrow pointing up.

Scale bar: 0, 1,000, 2,000 Feet

Scale: 1:24,000 Page 2 of 16

NextEra ENERGY

EDGE
ENGINEERING & SCIENCE

NextEra Energy Pipeline Holdings (Lowman), Inc.
Lowman Pipeline Project

Figure 2
USGS Topographic Site Maps
Choctaw and Washington Counties, Alabama

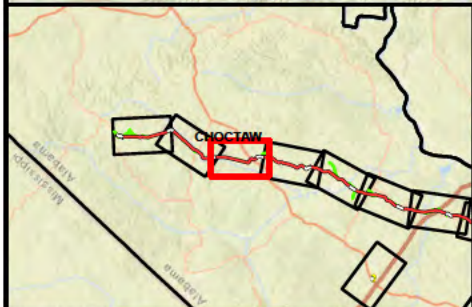
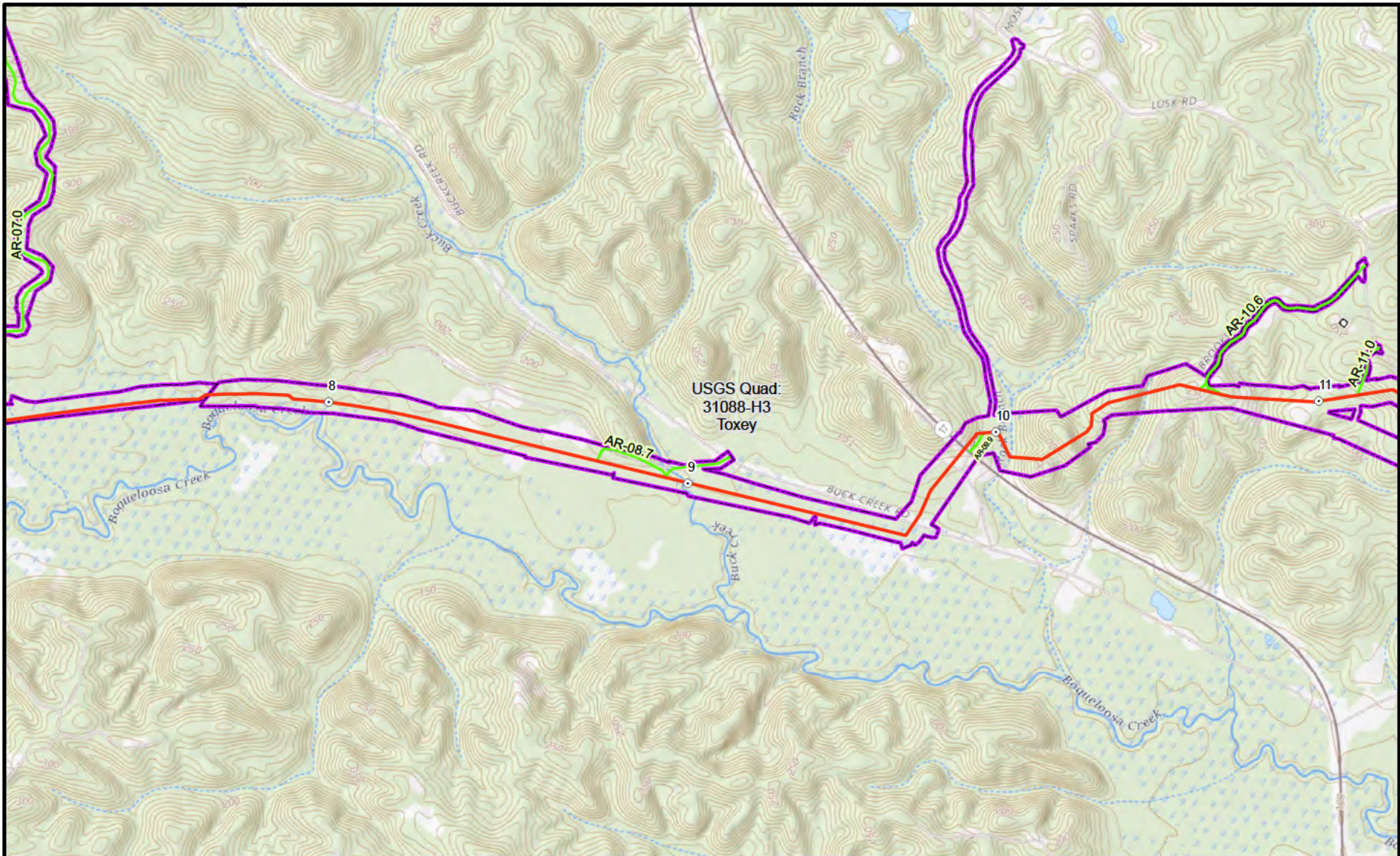

Legend

- Milepost
- Proposed Pipeline
- Access Road
- ▭ Pipe/Contractor Yard
- ▭ Survey Area
- ▭ USGS Quadrangle

Scale: 1:24,000 Page 3 of 16

NextEra Energy Pipeline Holdings (Lowman), Inc.
Lowman Pipeline Project

Figure 2
 USGS Topographic Site Maps
 Choctaw and Washington Counties, Alabama

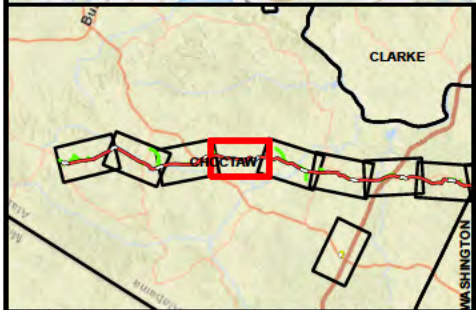
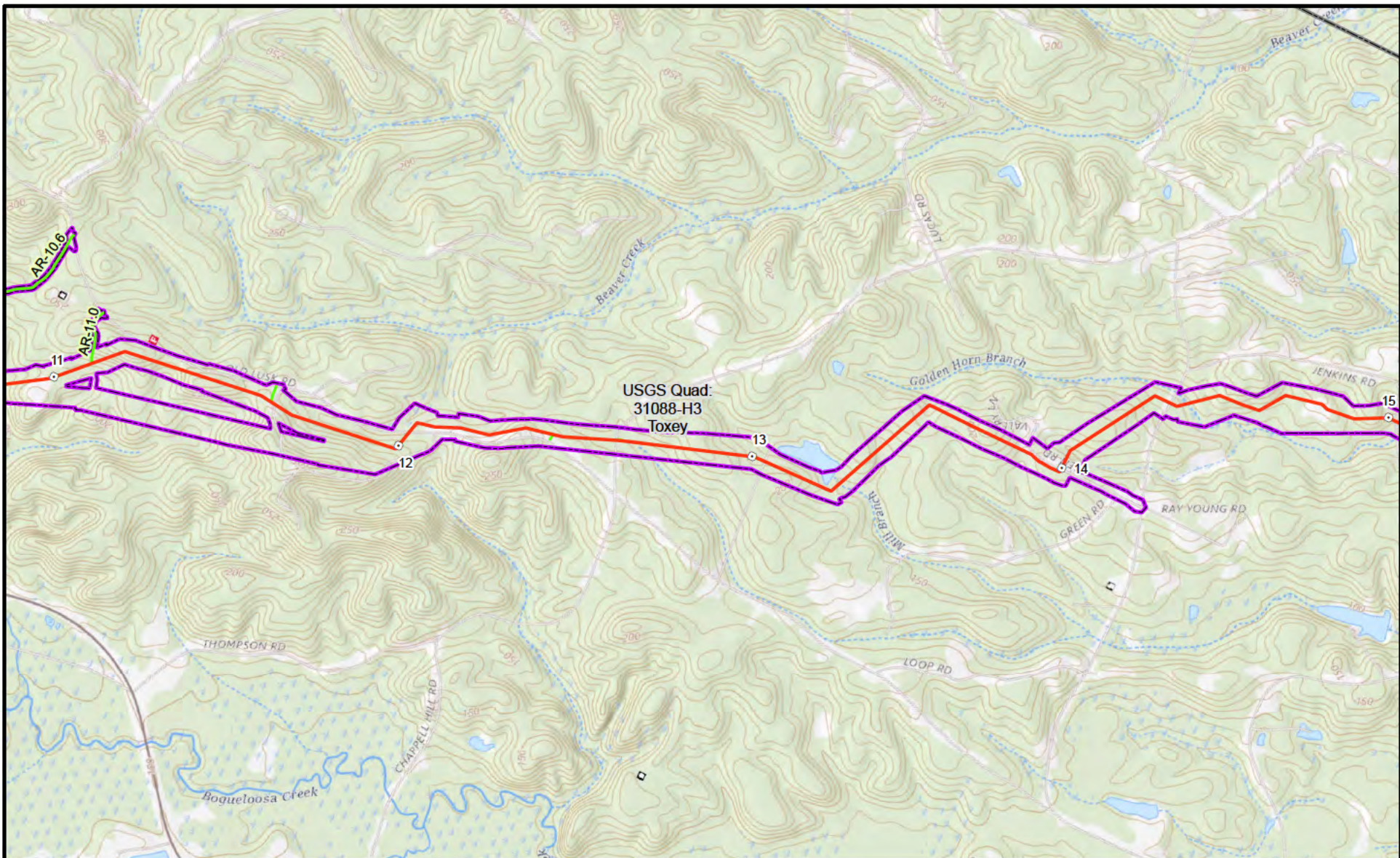

Legend

- Milepost
- Proposed Pipeline
- Access Road
- ▭ Pipe/Contractor Yard
- ▭ Survey Area
- ▭ USGS Quadrangle

Scale: 1:24,000 Page 4 of 16

NextEra Energy

EDGE
ENGINEERING & SCIENCE

NextEra Energy Pipeline Holdings (Lowman), Inc.
Lowman Pipeline Project

Figure 2
USGS Topographic Site Maps
Choctaw and Washington Counties, Alabama

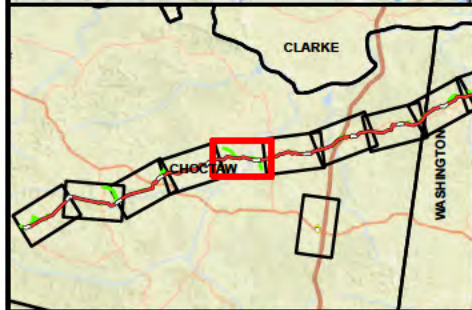
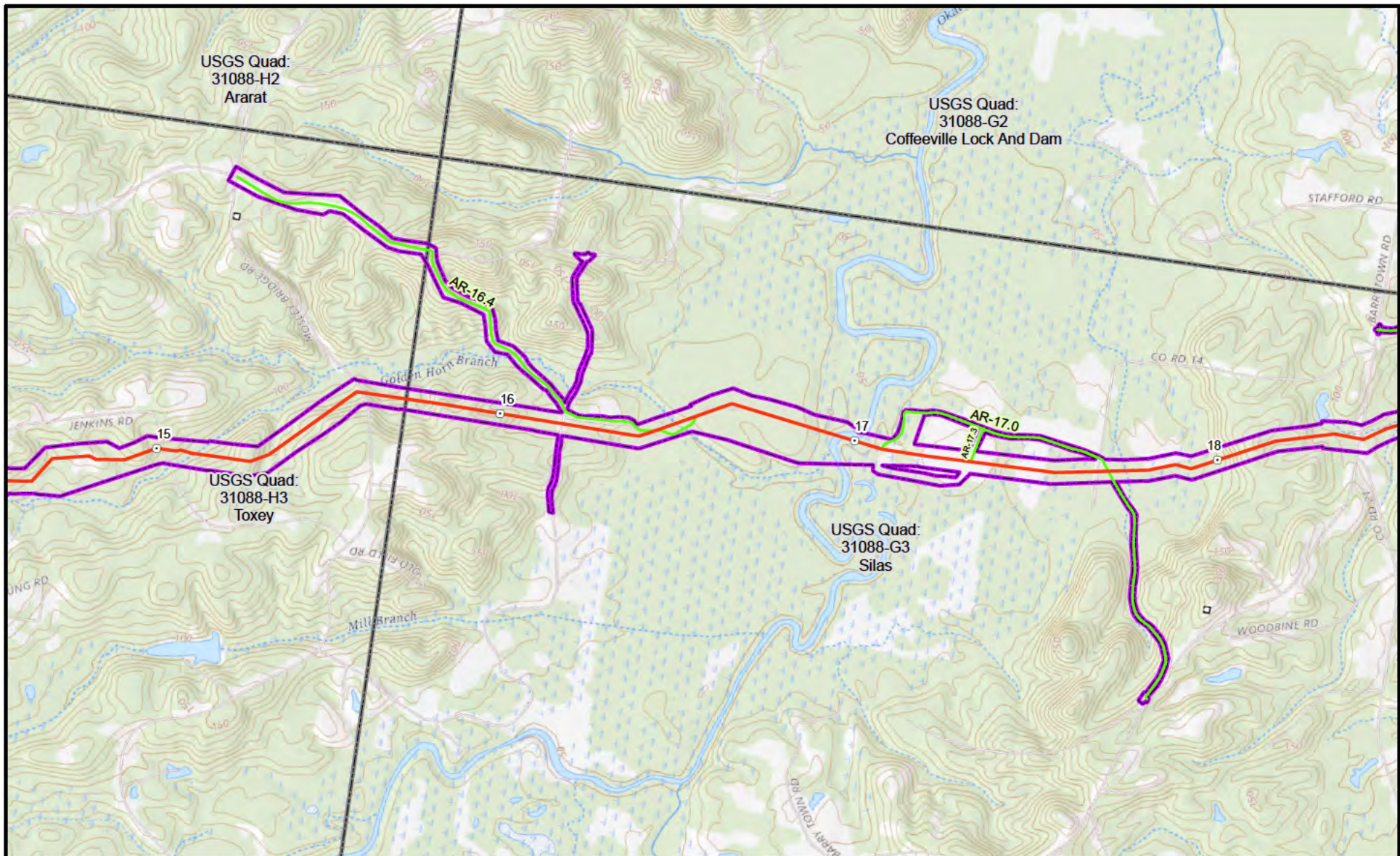

Legend

- Milepost
- Proposed Pipeline
- Access Road
- ▭ Pipe/Contractor Yard
- ▭ Survey Area
- ▭ USGS Quadrangle

Scale: 1:24,000 Page 5 of 16

0 1,000 2,000 Feet

NextEra ENERGY

EDGE
ENGINEERING & SCIENCE

NextEra Energy Pipeline Holdings (Lowman), Inc.
Lowman Pipeline Project

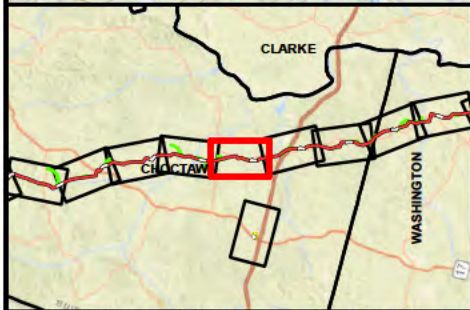
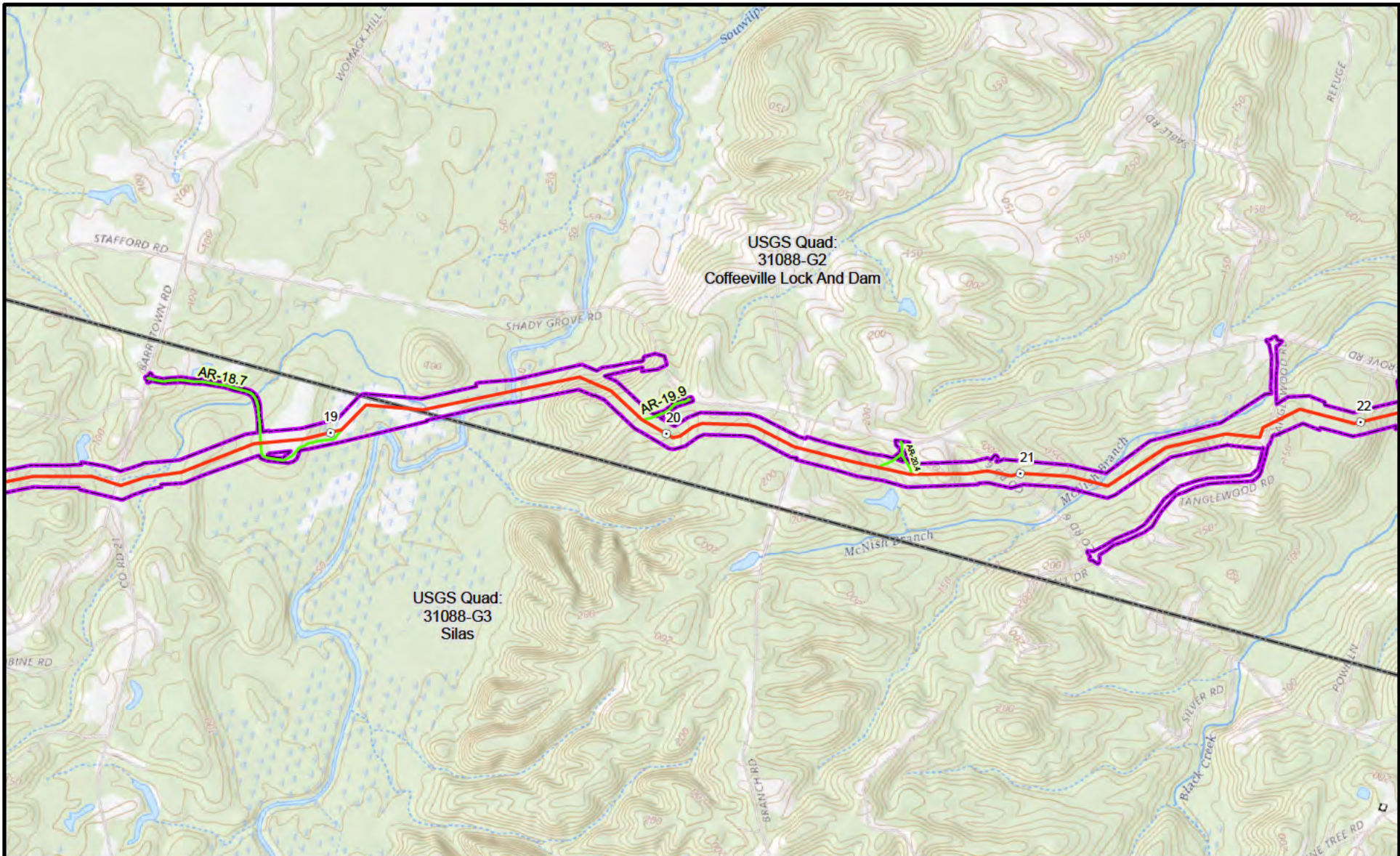

Figure 2
USGS Topographic Site Maps
Choctaw and Washington Counties, Alabama



Legend

- Milepost
- Proposed Pipeline
- Access Road
- ▭ Pipe/Contractor Yard
- ▭ Survey Area
- ▭ USGS Quadrangle

Scale: 1:24,000 Page 6 of 16

**NextEra Energy Pipeline Holdings (Lowman), Inc.
Lowman Pipeline Project**

Figure 2
USGS Topographic Site Maps
Choctaw and Washington Counties, Alabama

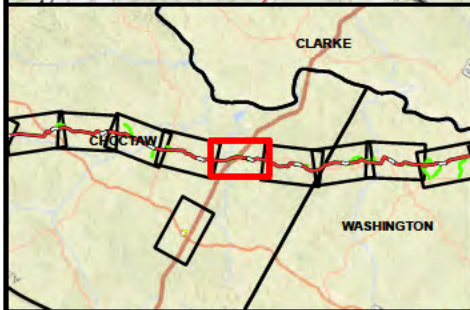
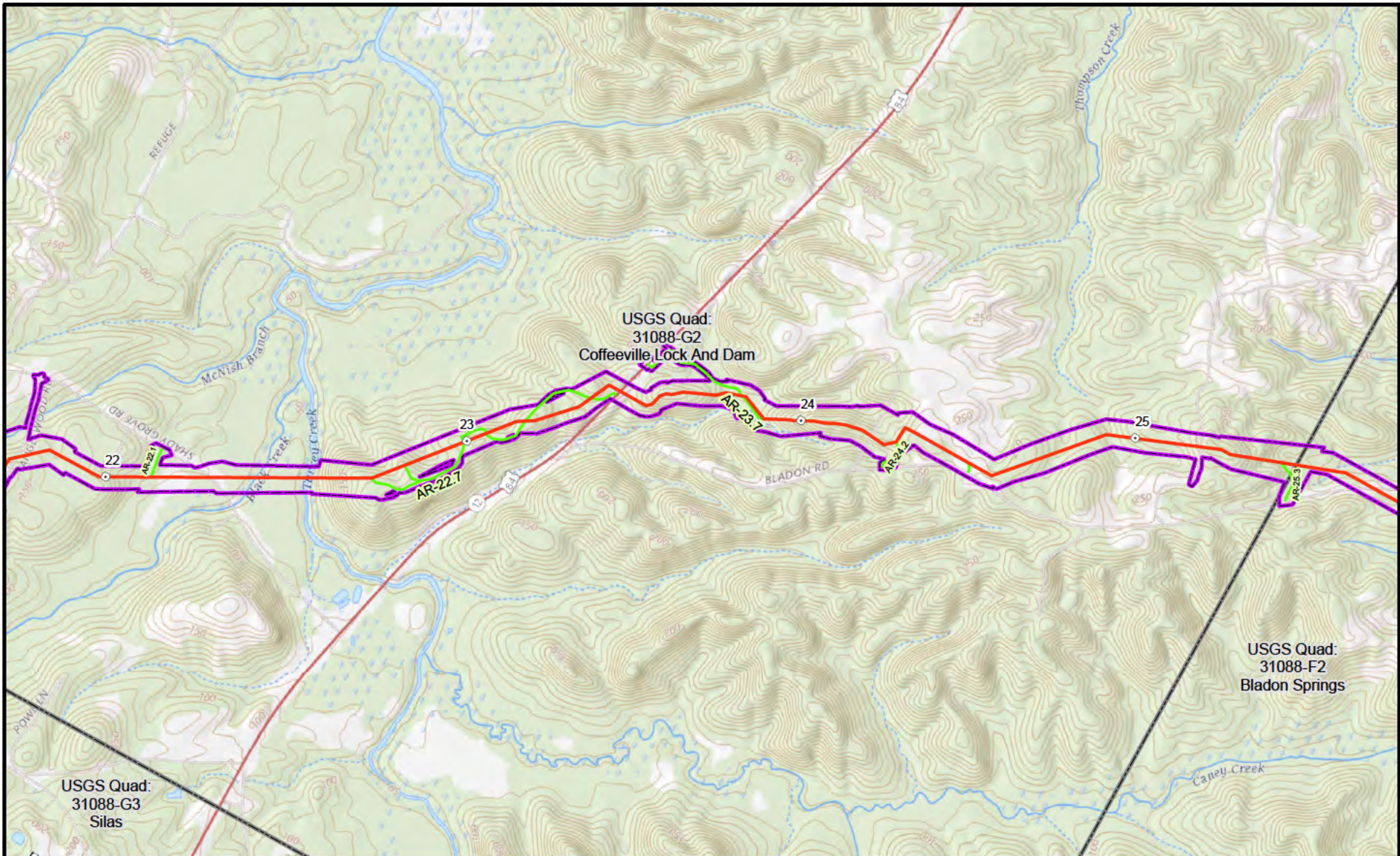

Legend

- Milepost
- Proposed Pipeline
- Access Road
- ▭ Pipe/Contractor Yard
- ▭ Survey Area
- ▭ USGS Quadrangle

Scale: 1:24,000 Page 7 of 16

NextEra Energy Pipeline Holdings (Lowman), Inc.
Lowman Pipeline Project

Figure 2
 USGS Topographic Site Maps
 Choctaw and Washington Counties, Alabama

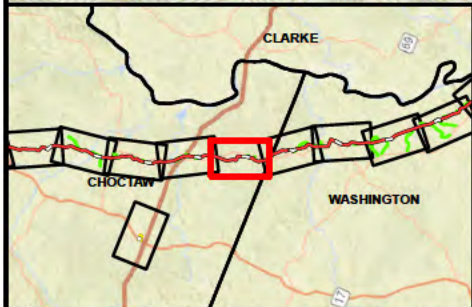
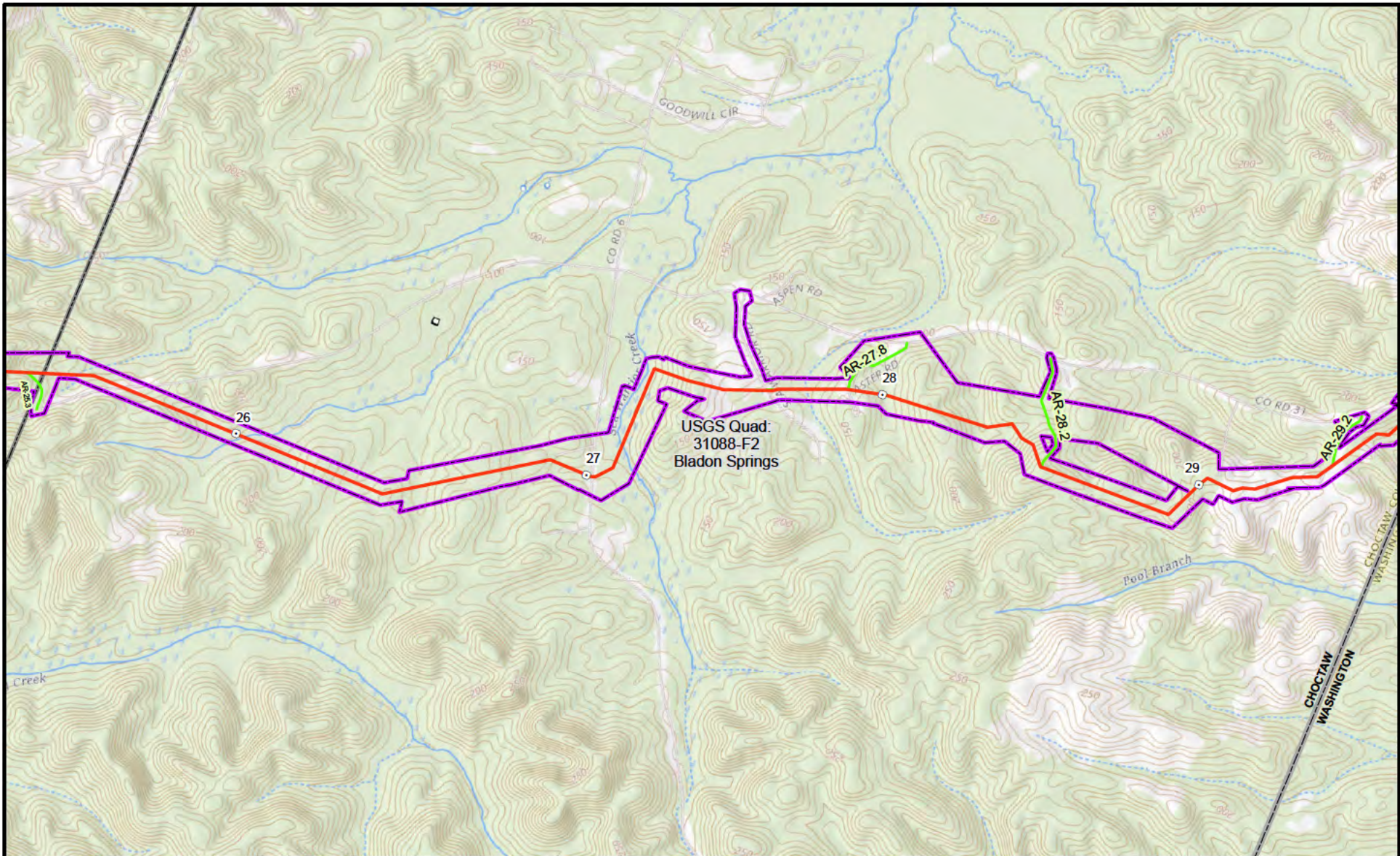

Legend

- Milepost
- Proposed Pipeline
- Access Road
- ▭ Pipe/Contractor Yard
- ▭ Survey Area
- ▭ USGS Quadrangle

Scale: 1:24,000 Page 8 of 16

NextEra ENERGY **EDGE**
ENGINEERING & SCIENCE

NextEra Energy Pipeline Holdings (Lowman), Inc.
Lowman Pipeline Project

Figure 2
USGS Topographic Site Maps
Choctaw and Washington Counties, Alabama

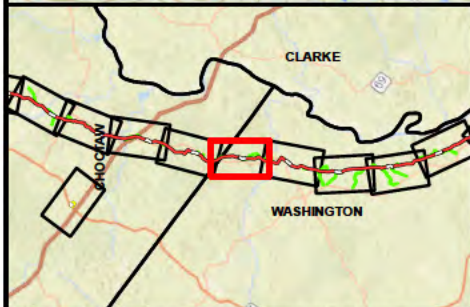
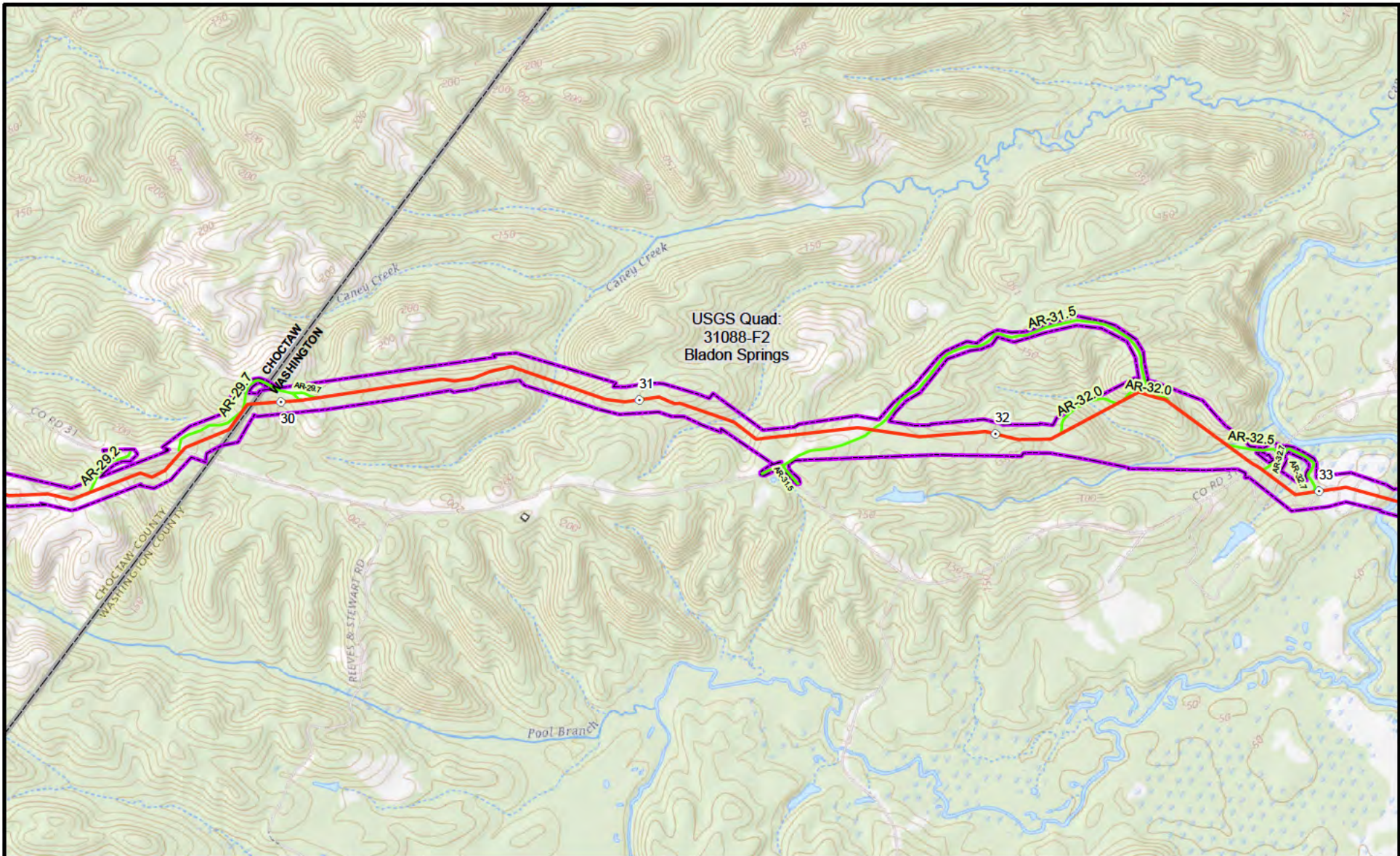

Legend

- Milepost
- Proposed Pipeline
- Access Road
- ▭ Pipe/Contractor Yard
- ▭ Survey Area
- ▭ USGS Quadrangle

Scale: 1:24,000 Page 9 of 16

NextEra Energy Pipeline Holdings (Lowman), Inc.
Lowman Pipeline Project

Figure 2
 USGS Topographic Site Maps
 Choctaw and Washington Counties, Alabama

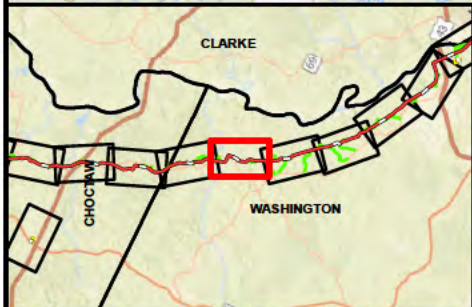
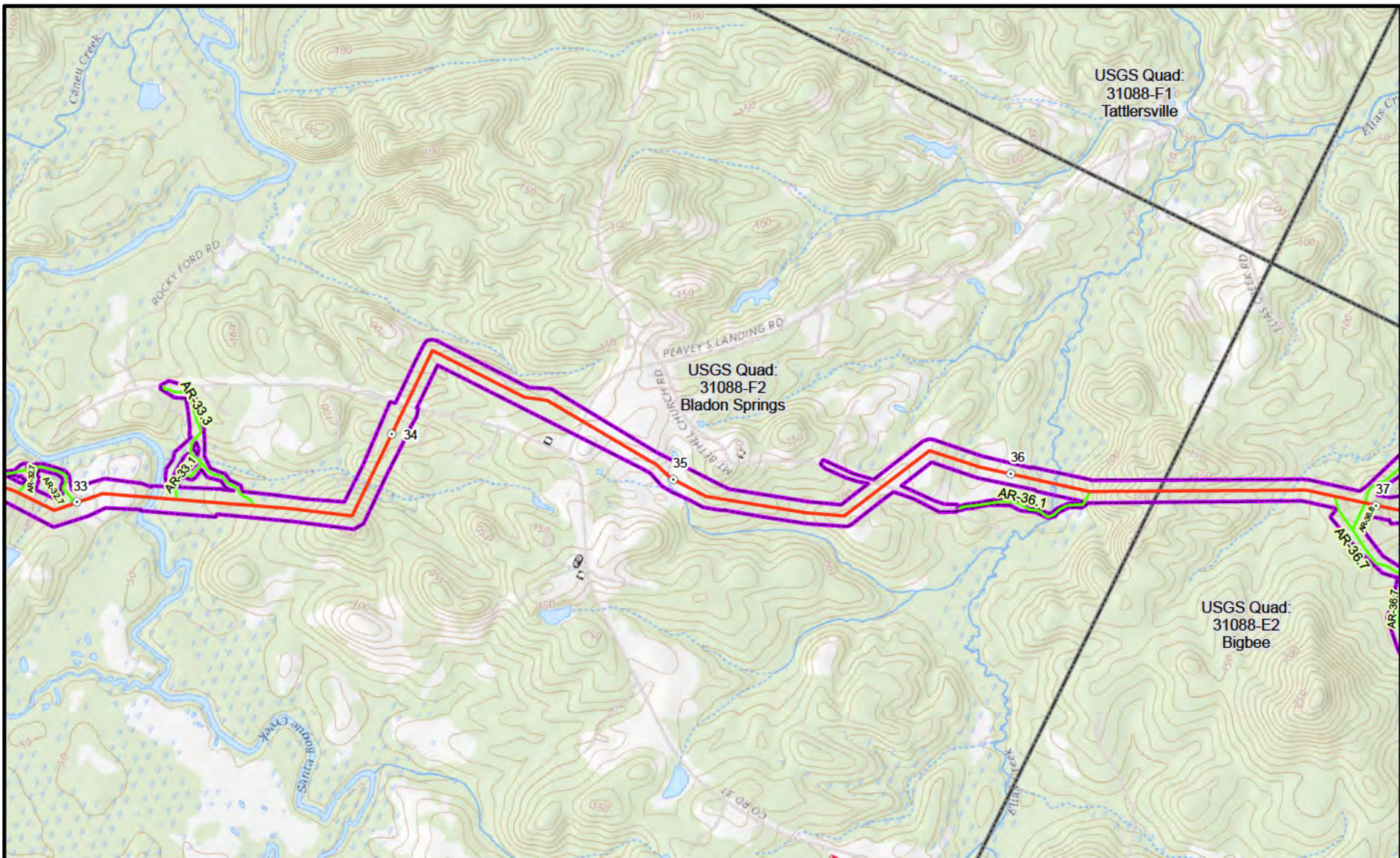

Legend

- Milepost
- Proposed Pipeline
- Access Road
- ▭ Pipe/Contractor Yard
- ▭ Survey Area
- ▭ USGS Quadrangle

0 1,000 2,000
Feet

Scale: 1:24,000 Page 10 of 16

NextEra Energy Pipeline Holdings (Lowman), Inc.
Lowman Pipeline Project

Figure 2
USGS Topographic Site Maps
Choctaw and Washington Counties, Alabama

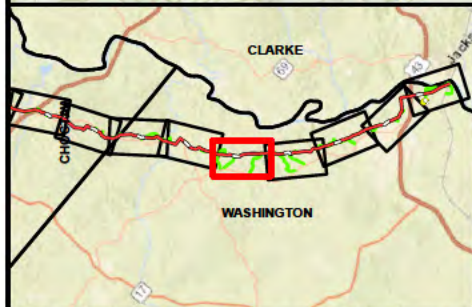
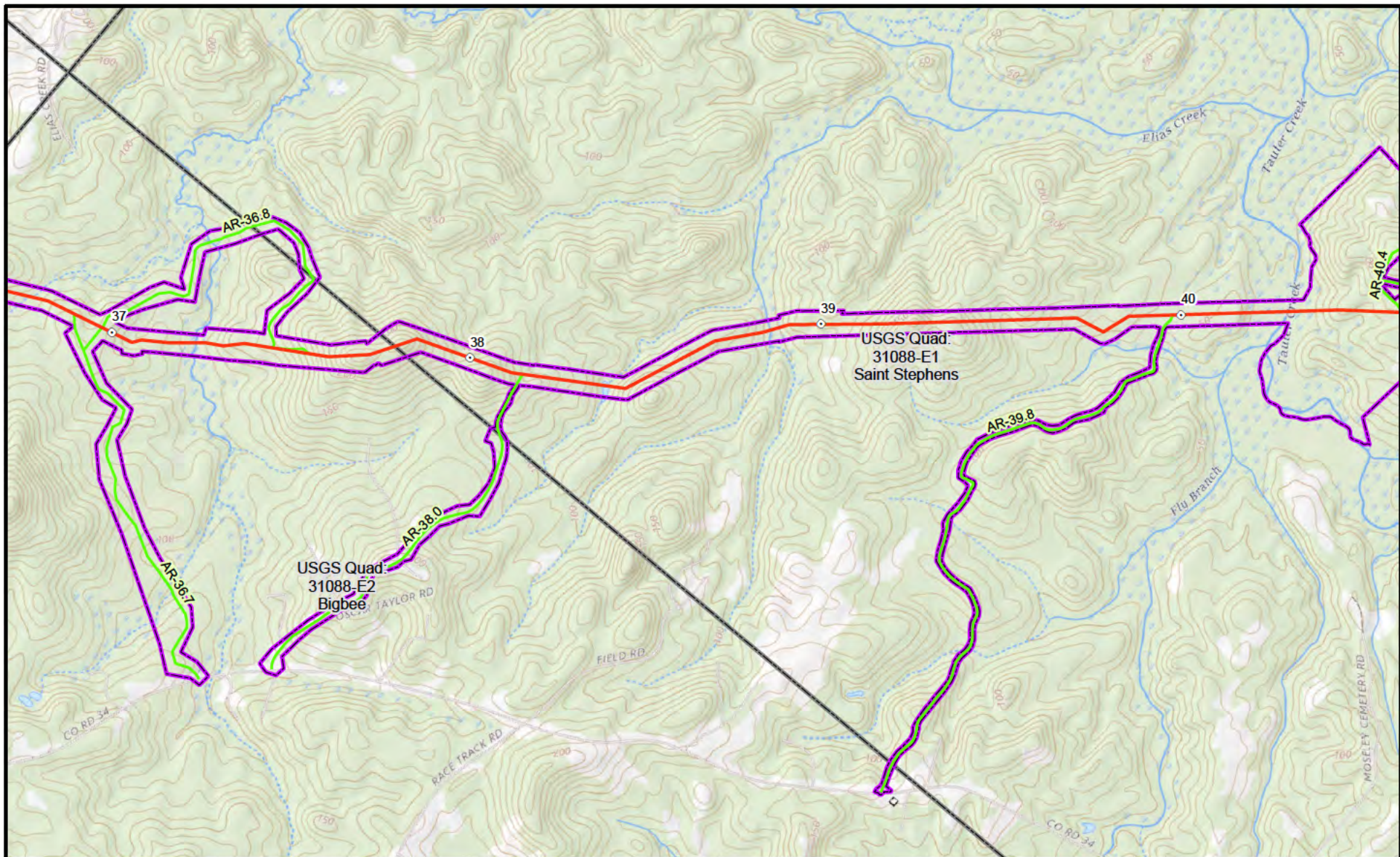

Legend

- Milepost
- Proposed Pipeline
- Access Road
- ▭ Pipe/Contractor Yard
- ▭ Survey Area
- ▭ USGS Quadrangle

North arrow pointing up.

Scale bar: 0, 1,000, 2,000 Feet

Scale: 1:24,000 Page 11 of 16

NextEra Energy

EDGE
ENGINEERING & SCIENCE

NextEra Energy Pipeline Holdings (Lowman), Inc.
Lowman Pipeline Project

Figure 2
USGS Topographic Site Maps
Choctaw and Washington Counties, Alabama

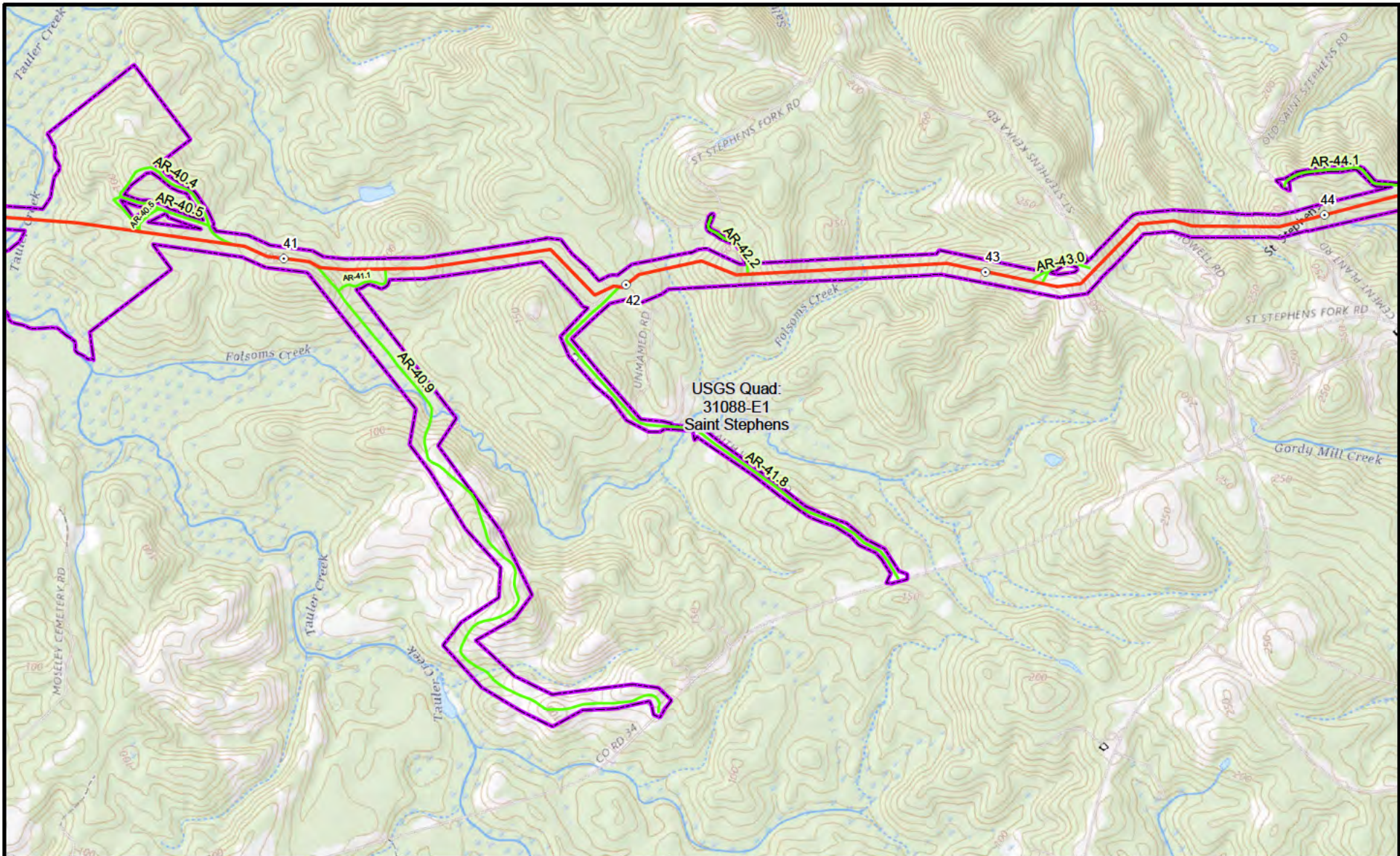

Legend

- Milepost
- Proposed Pipeline
- Access Road
- ▭ Pipe/Contractor Yard
- ▭ Survey Area
- ▭ USGS Quadrangle

Scale: 1:24,000 Page 12 of 16

0 1,000 2,000 Feet

NextEra ENERGY

EDGE
ENGINEERING & SCIENCE

NextEra Energy Pipeline Holdings (Lowman), Inc.
Lowman Pipeline Project

Figure 2
USGS Topographic Site Maps
Choctaw and Washington Counties, Alabama

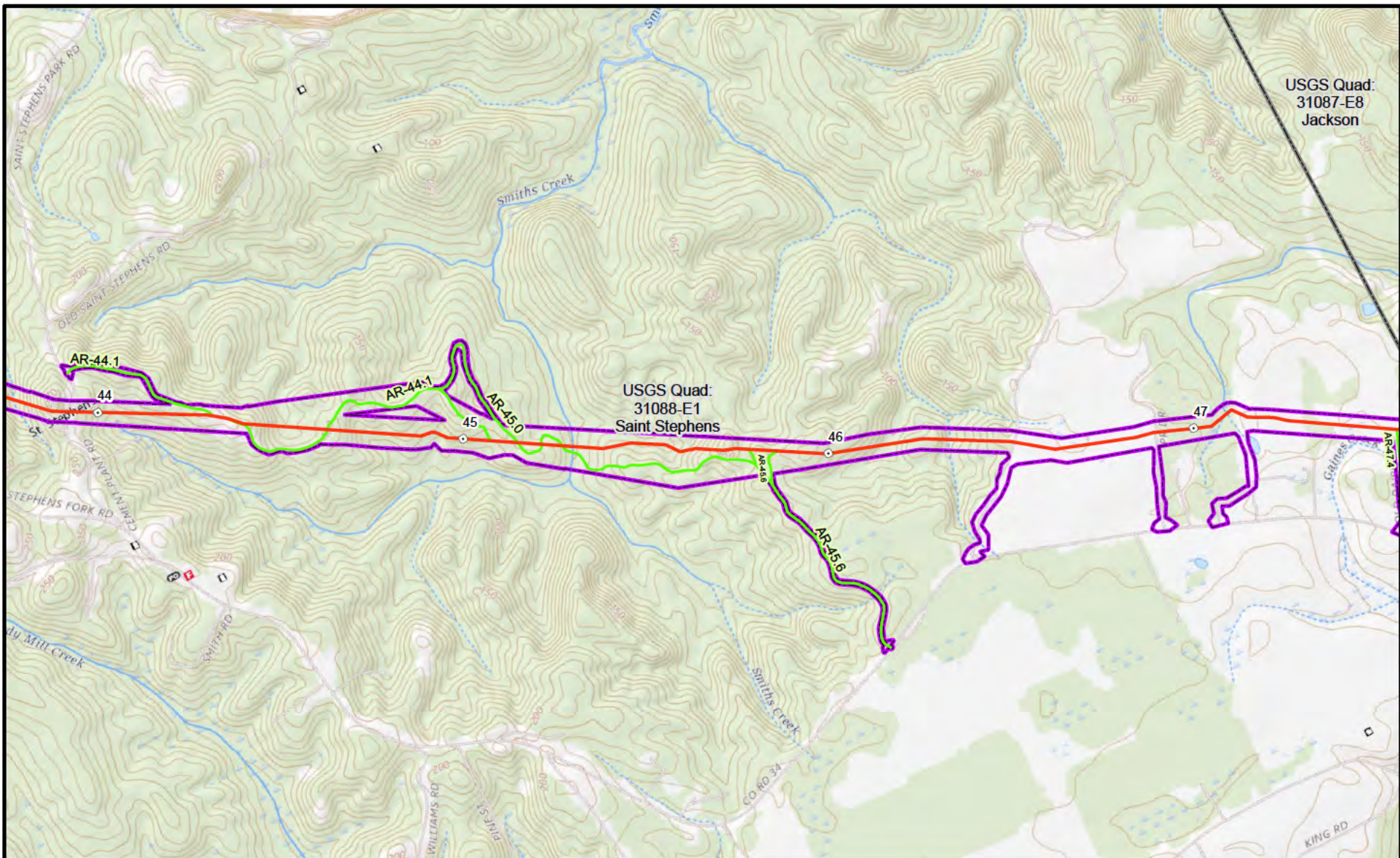

USGS Quad:
31087-E8
Jackson

USGS Quad:
31088-E1
Saint Stephens

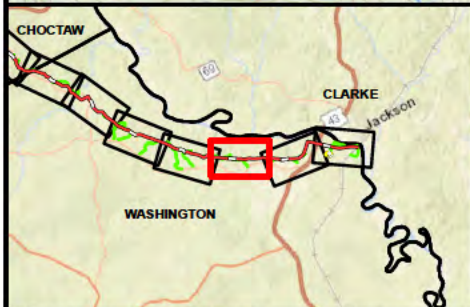

Legend

- Milepost
- Proposed Pipeline
- Access Road
- ▭ Pipe/Contractor Yard
- ▭ Survey Area
- ▭ USGS Quadrangle

Scale: 1:24,000 Page 13 of 16

NextEra Energy Pipeline Holdings (Lowman), Inc.
Lowman Pipeline Project

Figure 2
USGS Topographic Site Maps
Choctaw and Washington Counties, Alabama

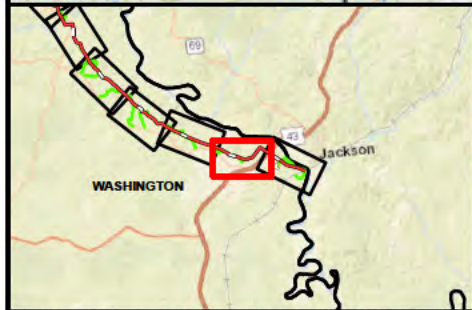
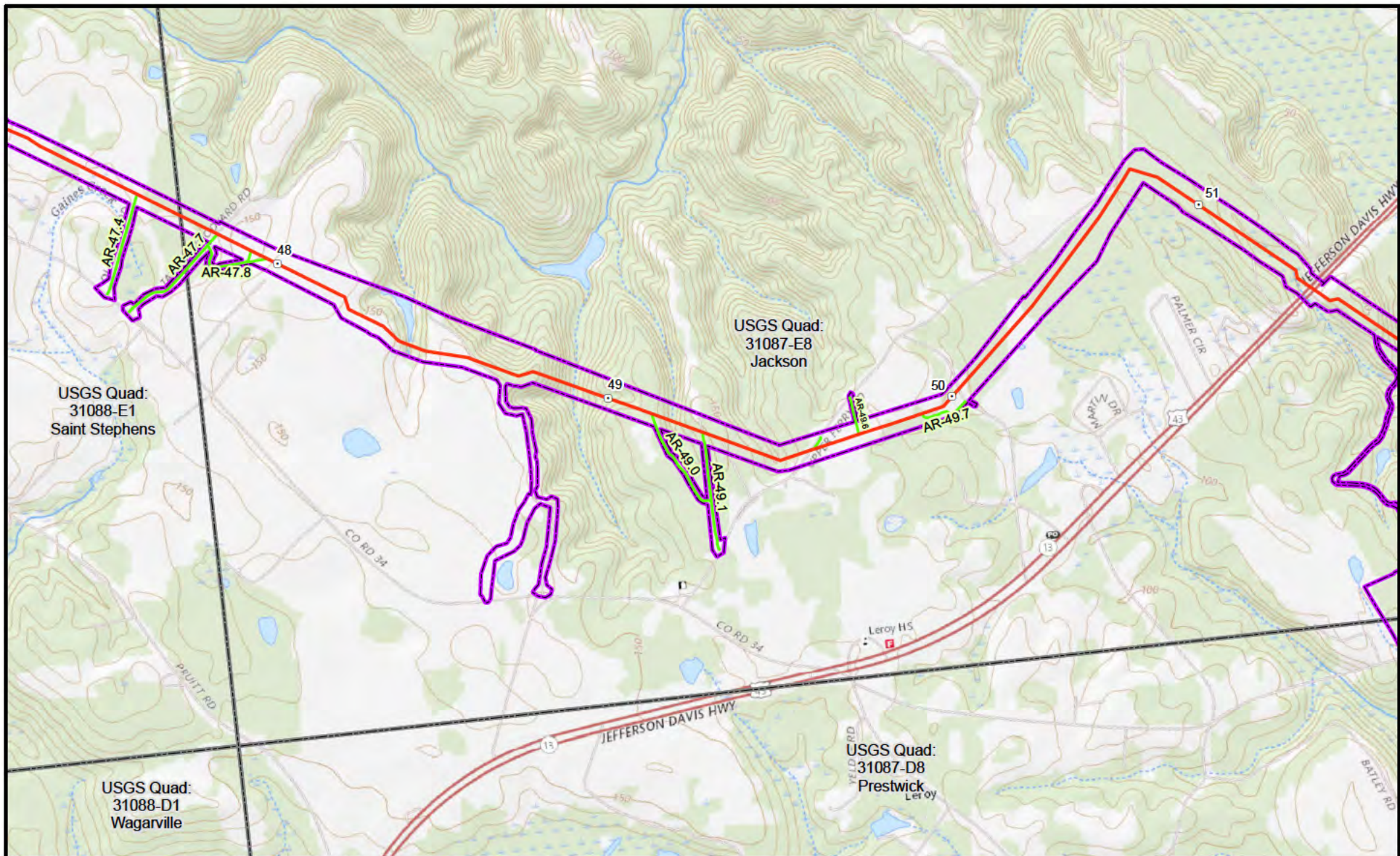

Legend

- Milepost
- Proposed Pipeline
- Access Road
- ▭ Pipe/Contractor Yard
- ▭ Survey Area
- ▭ USGS Quadrangle

North Arrow

0 1,000 2,000
Feet

Scale: 1:24,000 Page 14 of 16

NextEra ENERGY

EDGE
ENGINEERING & SCIENCE

NextEra Energy Pipeline Holdings (Lowman), Inc.
Lowman Pipeline Project

Figure 2
USGS Topographic Site Maps
Choctaw and Washington Counties, Alabama

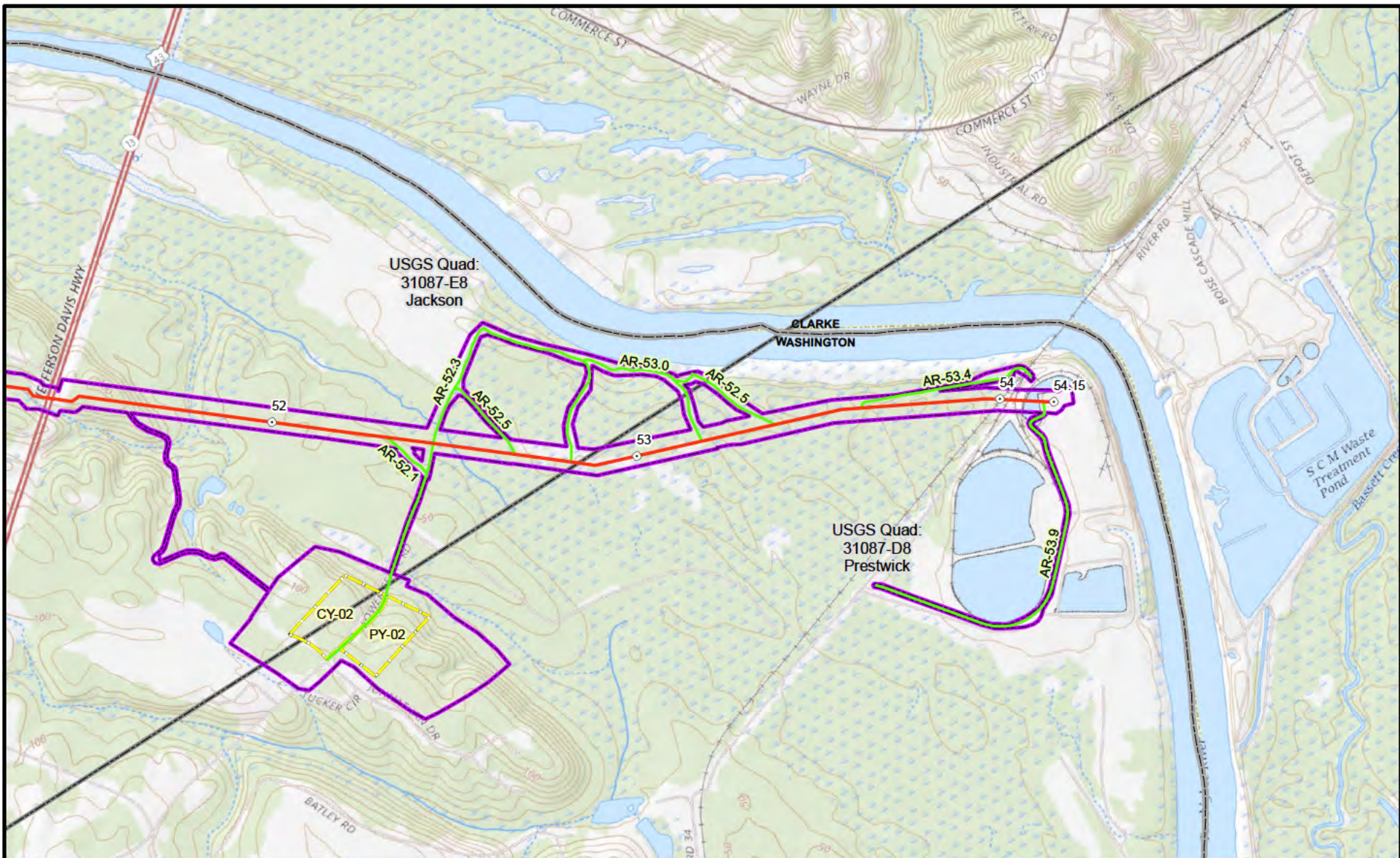

Legend

- Milepost
- Proposed Pipeline
- Access Road
- ▭ Pipe/Contractor Yard
- ▭ Survey Area
- ▭ USGS Quadrangle

Scale: 1:24,000 Page 15 of 16

NextEra ENERGY **EDGE**
ENGINEERING & SCIENCE

NextEra Energy Pipeline Holdings (Lowman), Inc.
Lowman Pipeline Project

Figure 2
USGS Topographic Site Maps
Choctaw and Washington Counties, Alabama

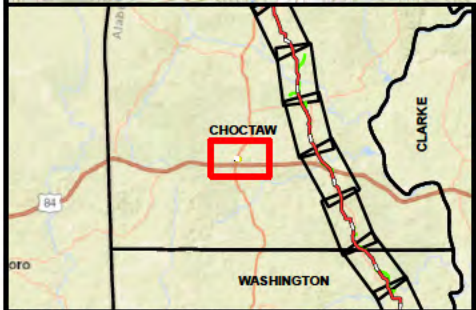
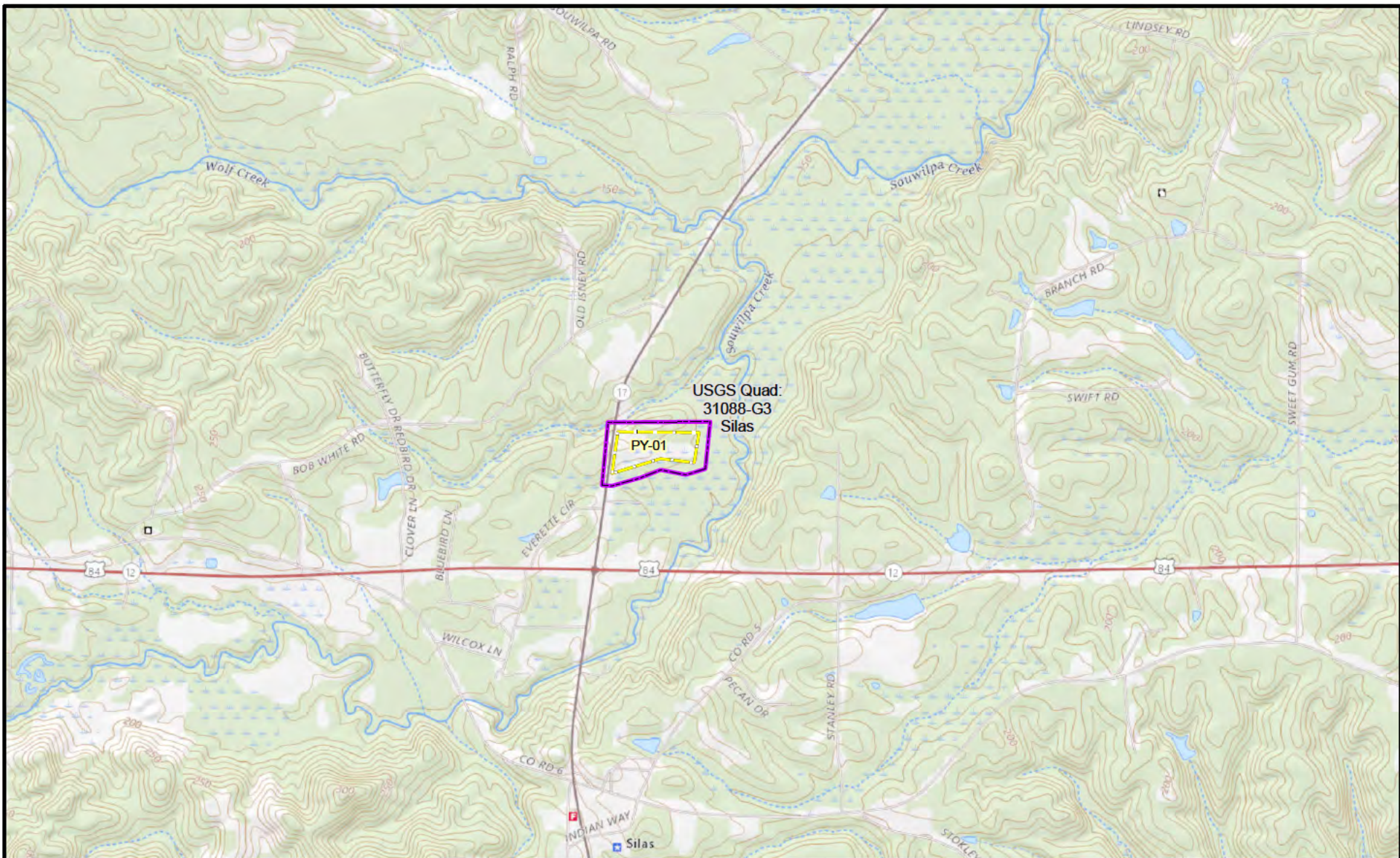

Legend

- Milepost
- Proposed Pipeline
- Access Road
- ▭ Pipe/Contractor Yard
- ▭ Survey Area
- ▭ USGS Quadrangle

N

0 1,000 2,000
Feet

Scale: 1:24,000 Page 16 of 16

NextEra ENERGY

EDGE
ENGINEERING & SCIENCE

NextEra Energy Pipeline Holdings (Lowman), Inc.
Lowman Pipeline Project

Figure 2
USGS Topographic Site Maps
Choctaw and Washington Counties, Alabama

Figure 3
SSURGO Soils/NWI Maps

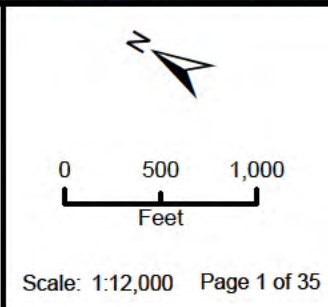
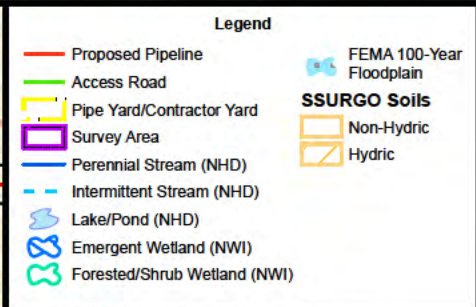
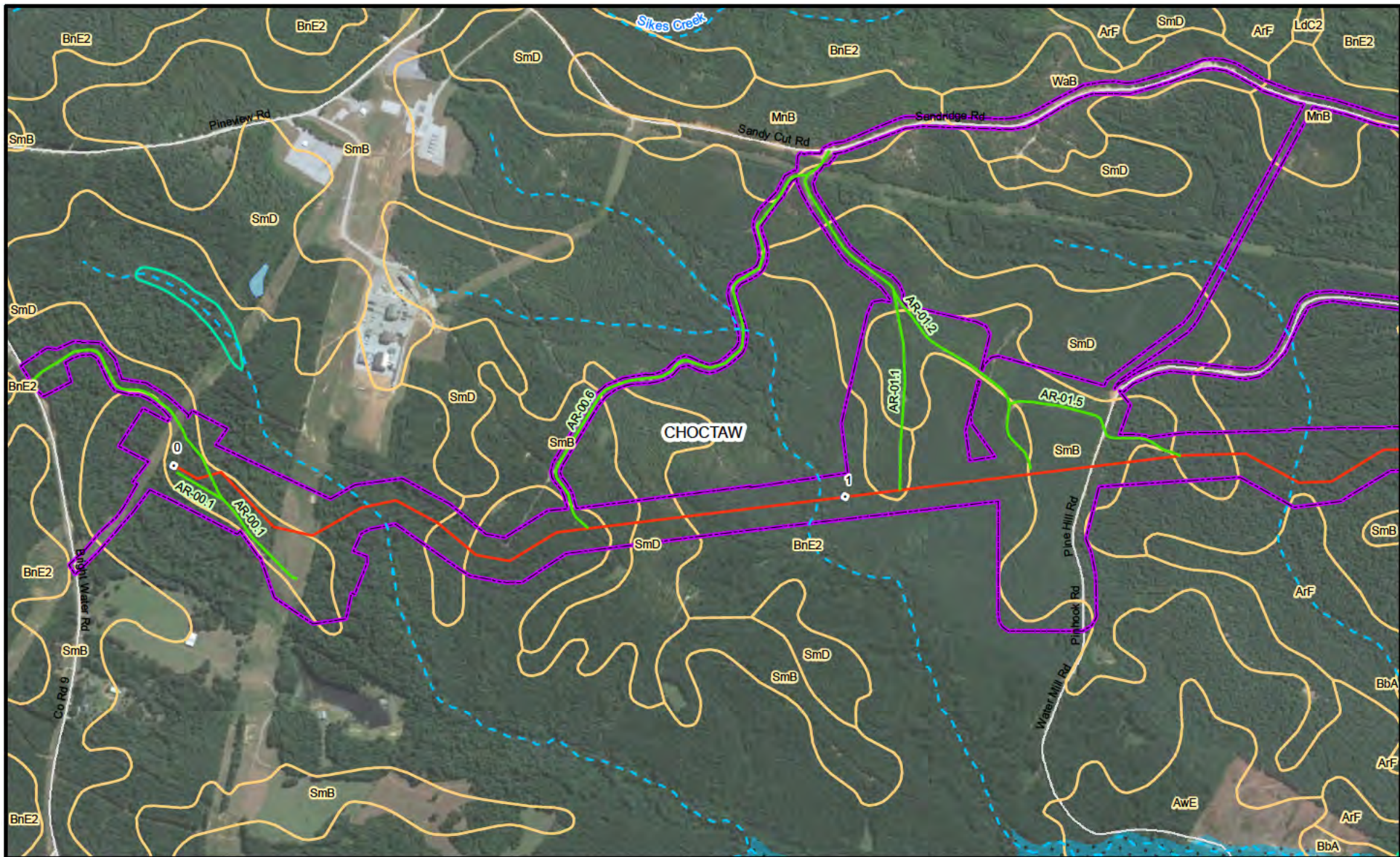

NextEra Energy Pipeline Holdings (Lowman), Inc.
Lowman Pipeline Project

Figure 3
SSURGO Soils/NWI Maps

Choctaw and Washington Counties, Alabama

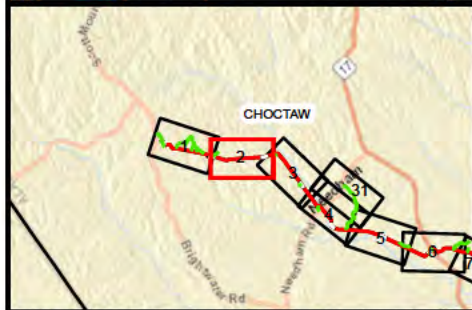
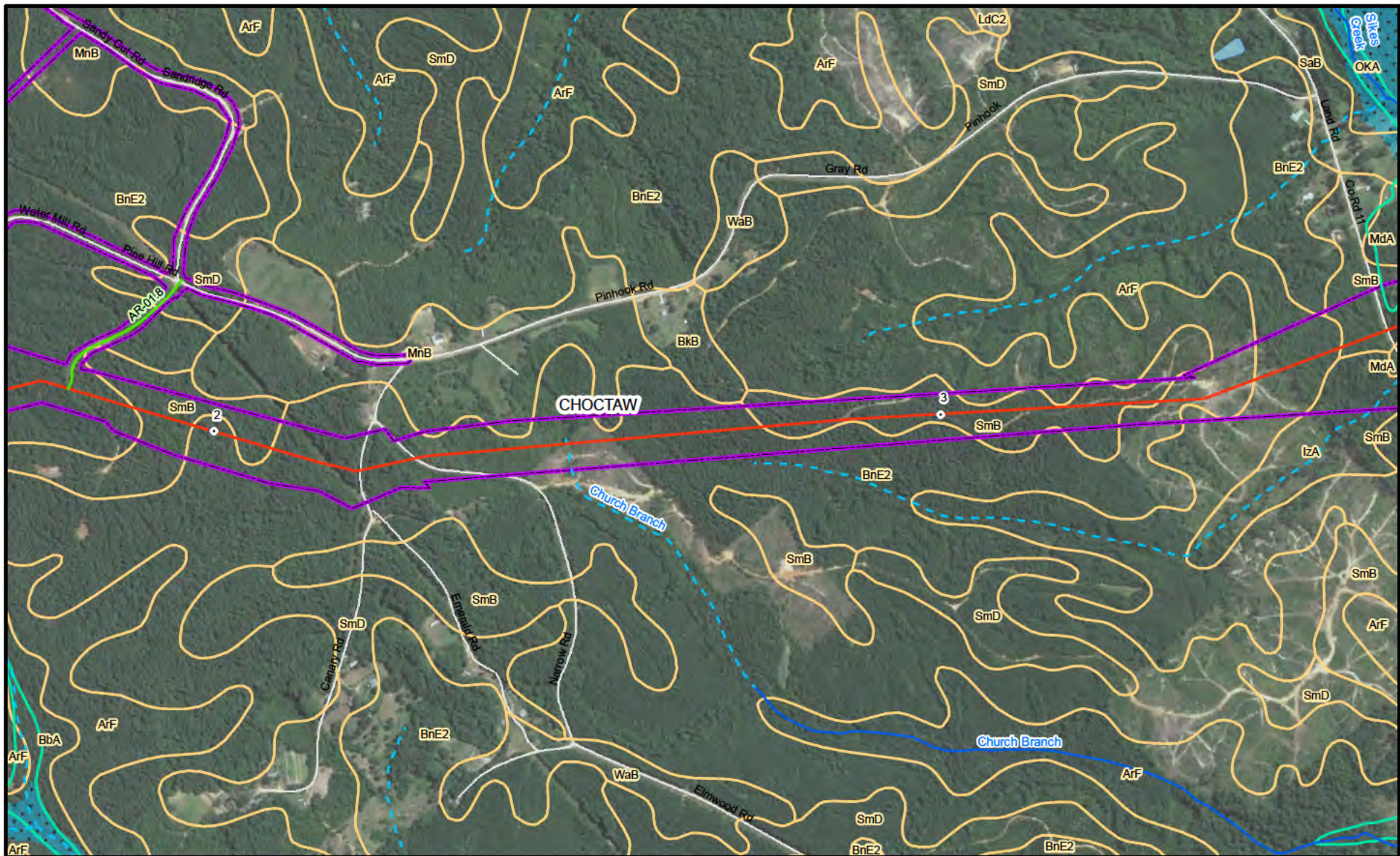

Legend

- Proposed Pipeline
- Access Road
- Pipe Yard/Contractor Yard
- Survey Area
- Perennial Stream (NHD)
- Intermittent Stream (NHD)
- Lake/Pond (NHD)
- Emergent Wetland (NWI)
- Forested/Shrub Wetland (NWI)
- FEMA 100-Year Floodplain
- SSURGO Soils**
- Non-Hydric
- Hydric

0 500 1,000
 Feet

Scale: 1:12,000 Page 2 of 35

NextEra Energy Pipeline Holdings (Lowman), Inc.
Lowman Pipeline Project

Figure 3
 SSURGO Soils/NWI Maps
 Choctaw and Washington Counties, Alabama

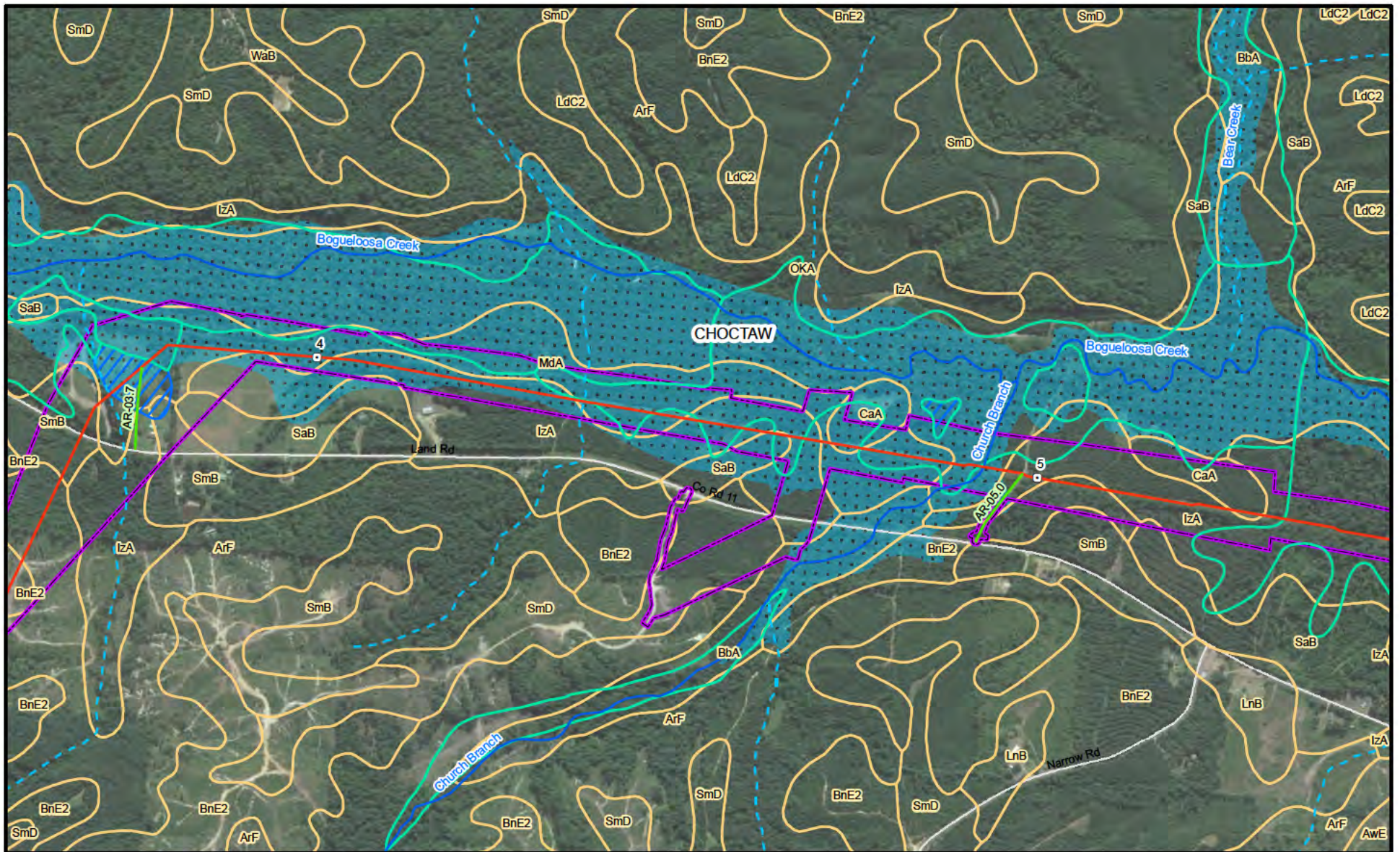

Legend

- Proposed Pipeline
- Access Road
- Pipe Yard/Contractor Yard
- Survey Area
- Perennial Stream (NHD)
- - - Intermittent Stream (NHD)
- Lake/Pond (NHD)
- Emergent Wetland (NWI)
- Forested/Shrub Wetland (NWI)
- FEMA 100-Year Floodplain
- SSURGO Soils**
- Non-Hydric
- Hydric



0 500 1,000
 Feet

Scale: 1:12,000 Page 3 of 35

NextEra Energy Pipeline Holdings (Lowman), Inc.
Lowman Pipeline Project

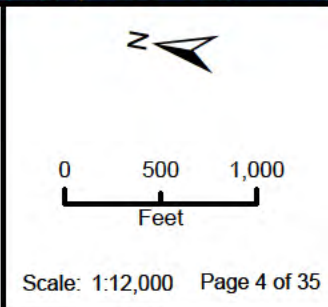
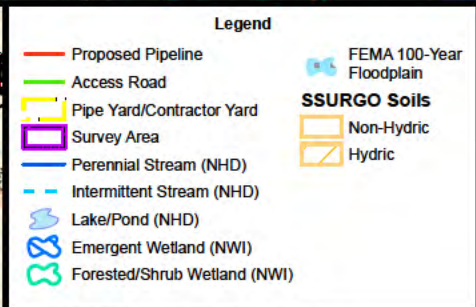
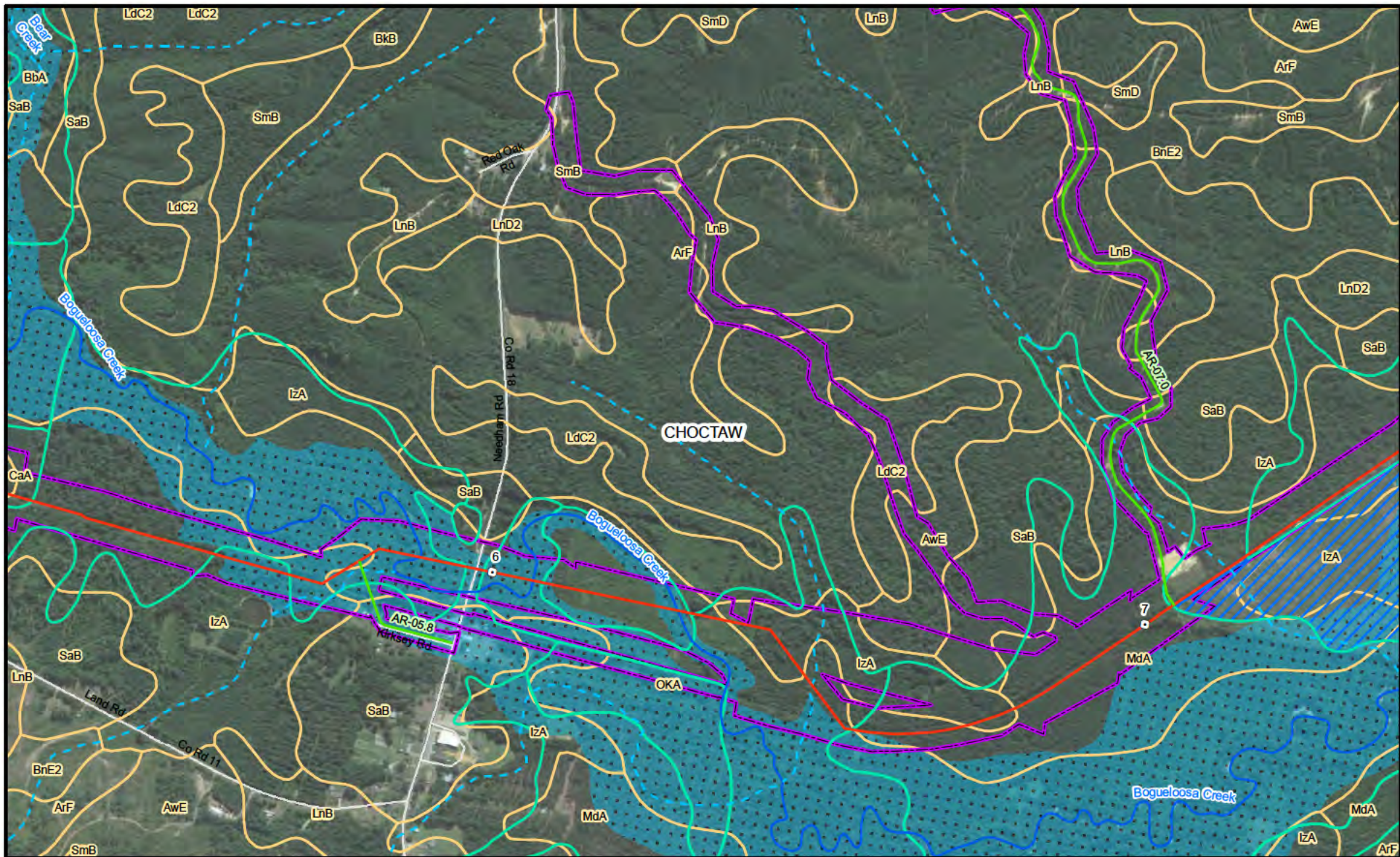
Figure 3
 SSURGO Soils/NWI Maps
 Choctaw and Washington Counties, Alabama



NextEra Energy Pipeline Holdings (Lowman), Inc.
Lowman Pipeline Project

Figure 3
 SSURGO Soils/NWI Maps

Choctaw and Washington Counties, Alabama

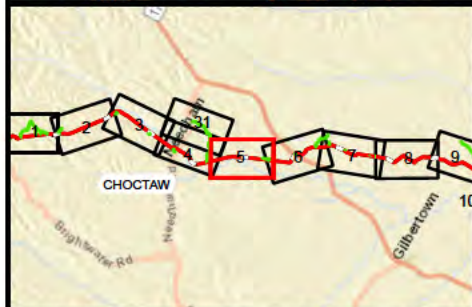
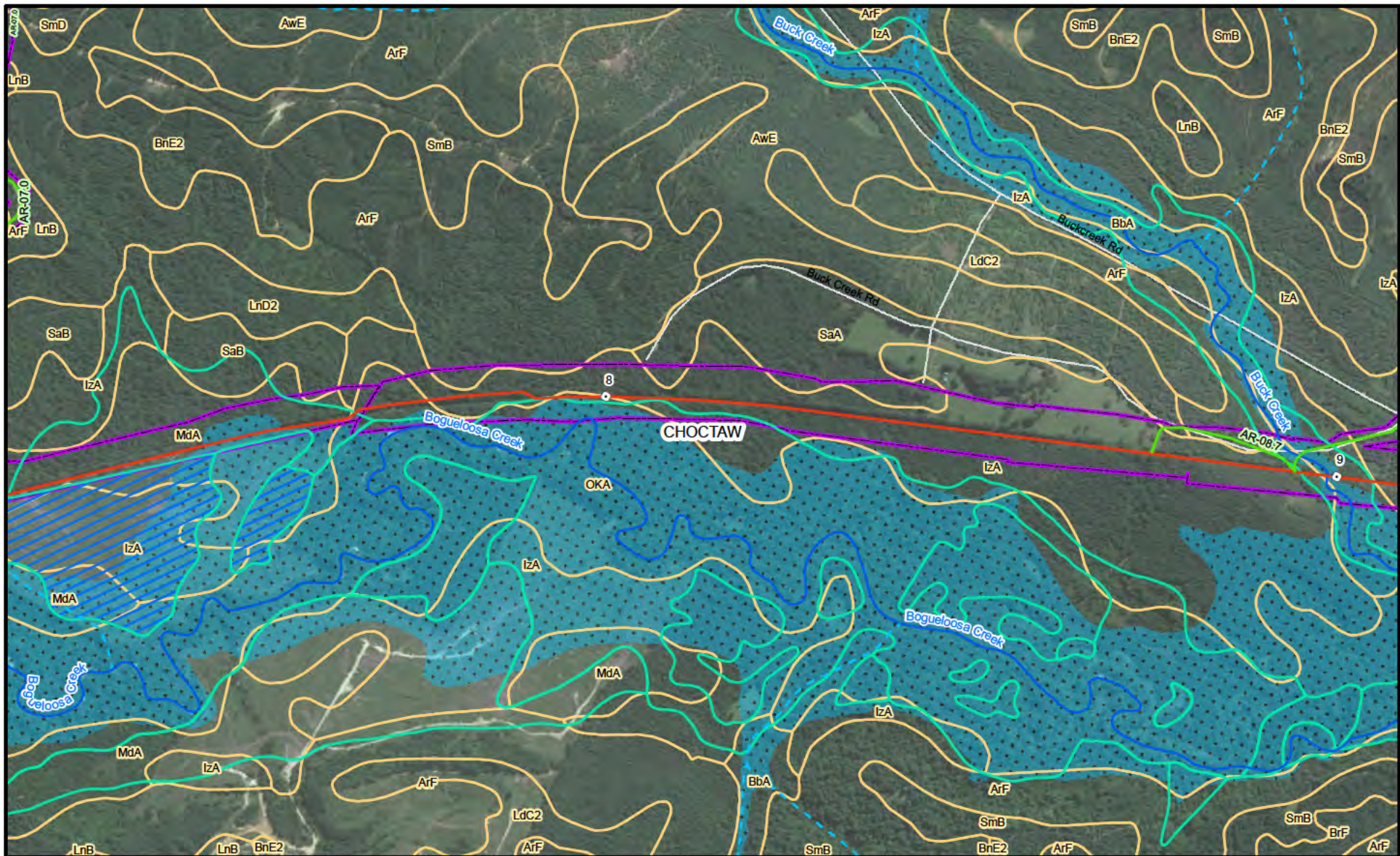

Legend

- Proposed Pipeline
- Access Road
- Pipe Yard/Contractor Yard
- Survey Area
- Perennial Stream (NHD)
- Intermittent Stream (NHD)
- Lake/Pond (NHD)
- Emergent Wetland (NWI)
- Forested/Shrub Wetland (NWI)
- FEMA 100-Year Floodplain
- SSURGO Soils**
- Non-Hydric
- Hydric

0 500 1,000
 Feet

Scale: 1:12,000 Page 5 of 35

NextEra Energy Pipeline Holdings (Lowman), Inc.
Lowman Pipeline Project

Figure 3
 SSURGO Soils/NWI Maps
 Choctaw and Washington Counties, Alabama

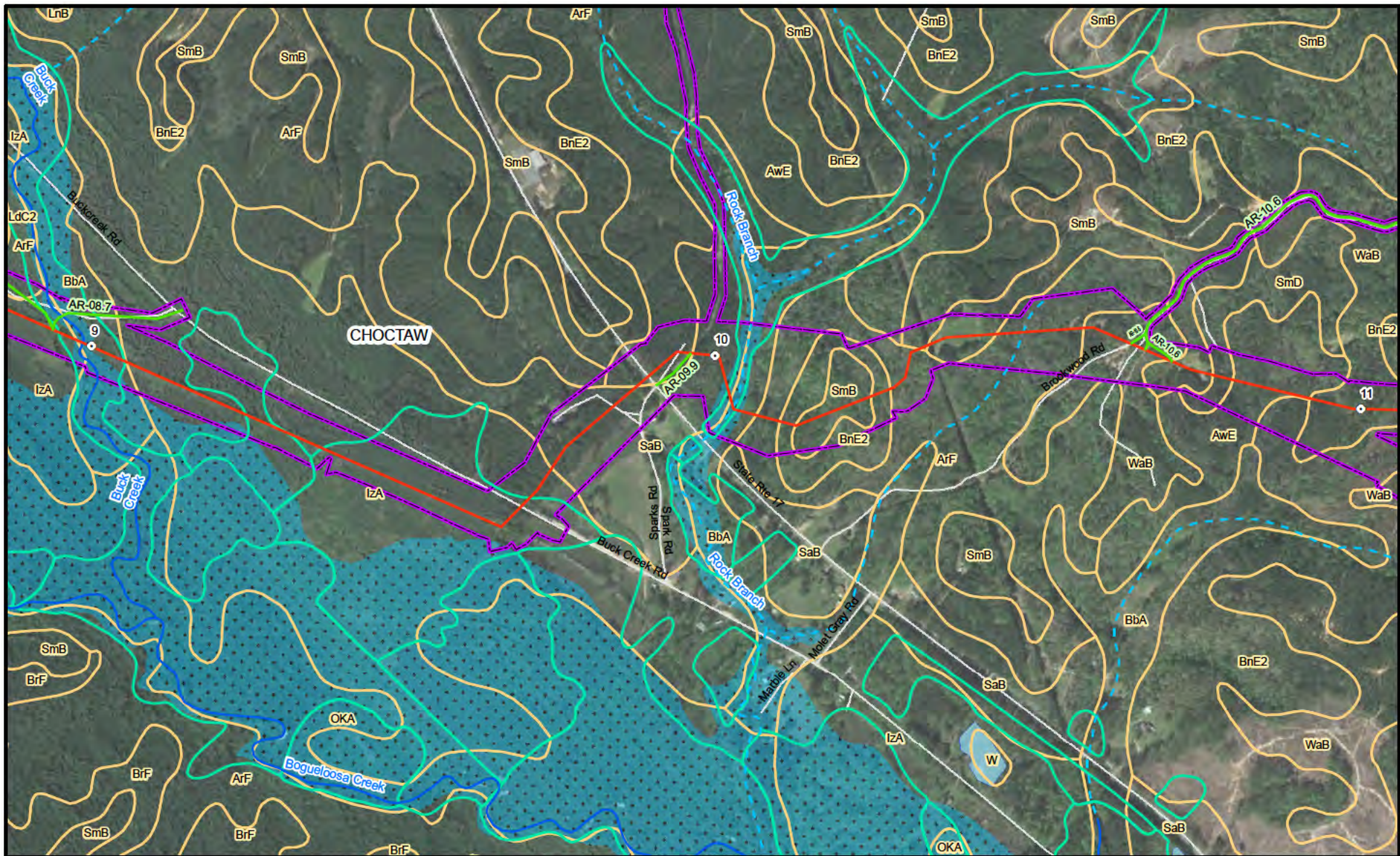

Legend

- Proposed Pipeline
- Access Road
- Pipe Yard/Contractor Yard
- Survey Area
- Perennial Stream (NHD)
- - - Intermittent Stream (NHD)
- Lake/Pond (NHD)
- Emergent Wetland (NWI)
- Forested/Shrub Wetland (NWI)
- FEMA 100-Year Floodplain
- SSURGO Soils**
- Non-Hydric
- Hydric

0 500 1,000
 Feet

Scale: 1:12,000 Page 6 of 35

NextEra Energy Pipeline Holdings (Lowman), Inc.
Lowman Pipeline Project

Figure 3
 SSURGO Soils/NWI Maps
 Choctaw and Washington Counties, Alabama

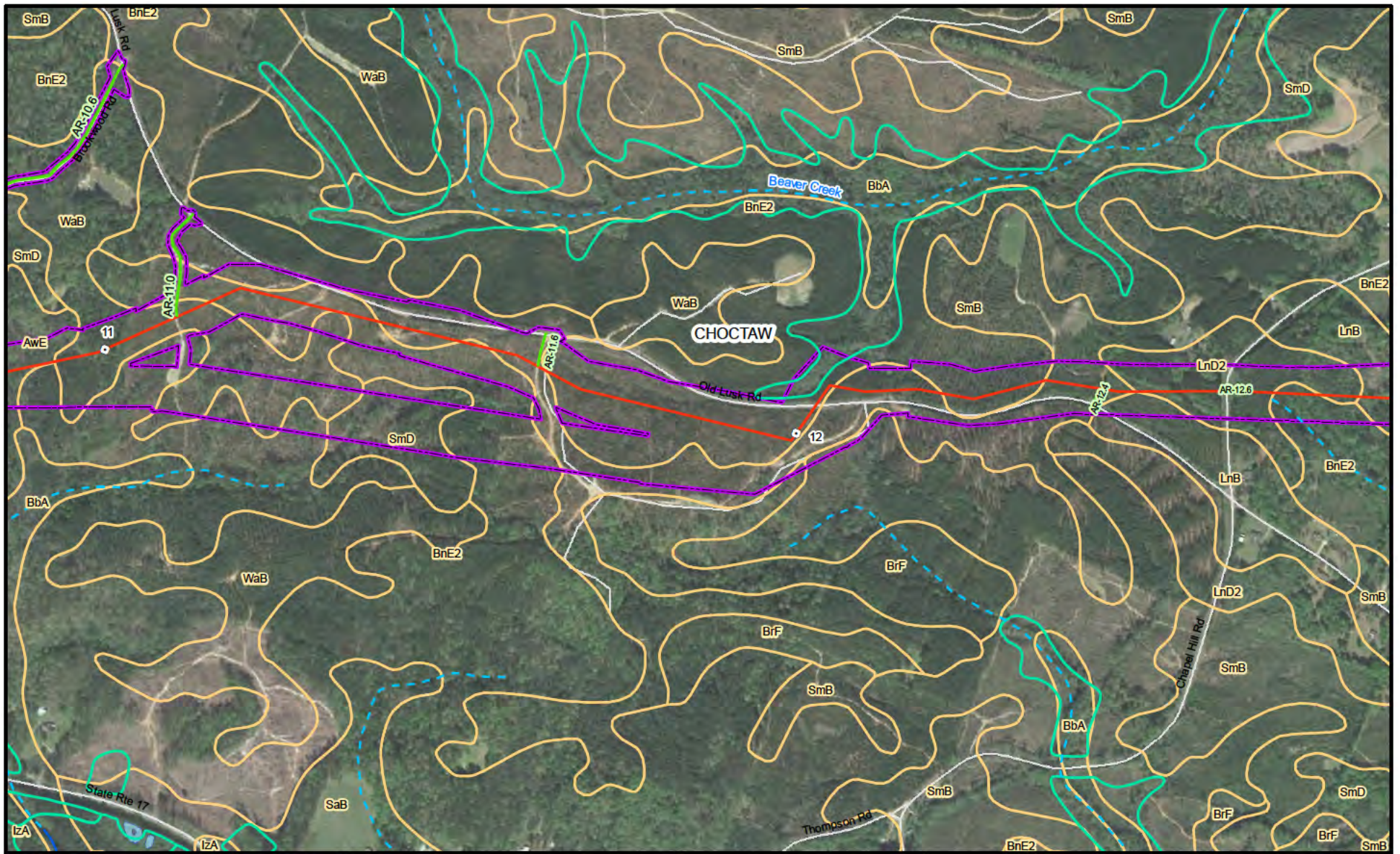

Legend

- Proposed Pipeline
- Access Road
- Pipe Yard/Contractor Yard
- Survey Area
- Perennial Stream (NHD)
- - - Intermittent Stream (NHD)
- Lake/Pond (NHD)
- Emergent Wetland (NWI)
- Forested/Shrub Wetland (NWI)
- FEMA 100-Year Floodplain
- SSURGO Soils**
- Non-Hydric
- Hydric

0 500 1,000
 Feet

Scale: 1:12,000 Page 7 of 35

NextEra Energy Pipeline Holdings (Lowman), Inc.
Lowman Pipeline Project

Figure 3
 SSURGO Soils/NWI Maps
 Choctaw and Washington Counties, Alabama

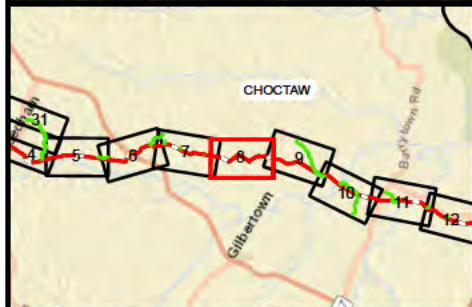
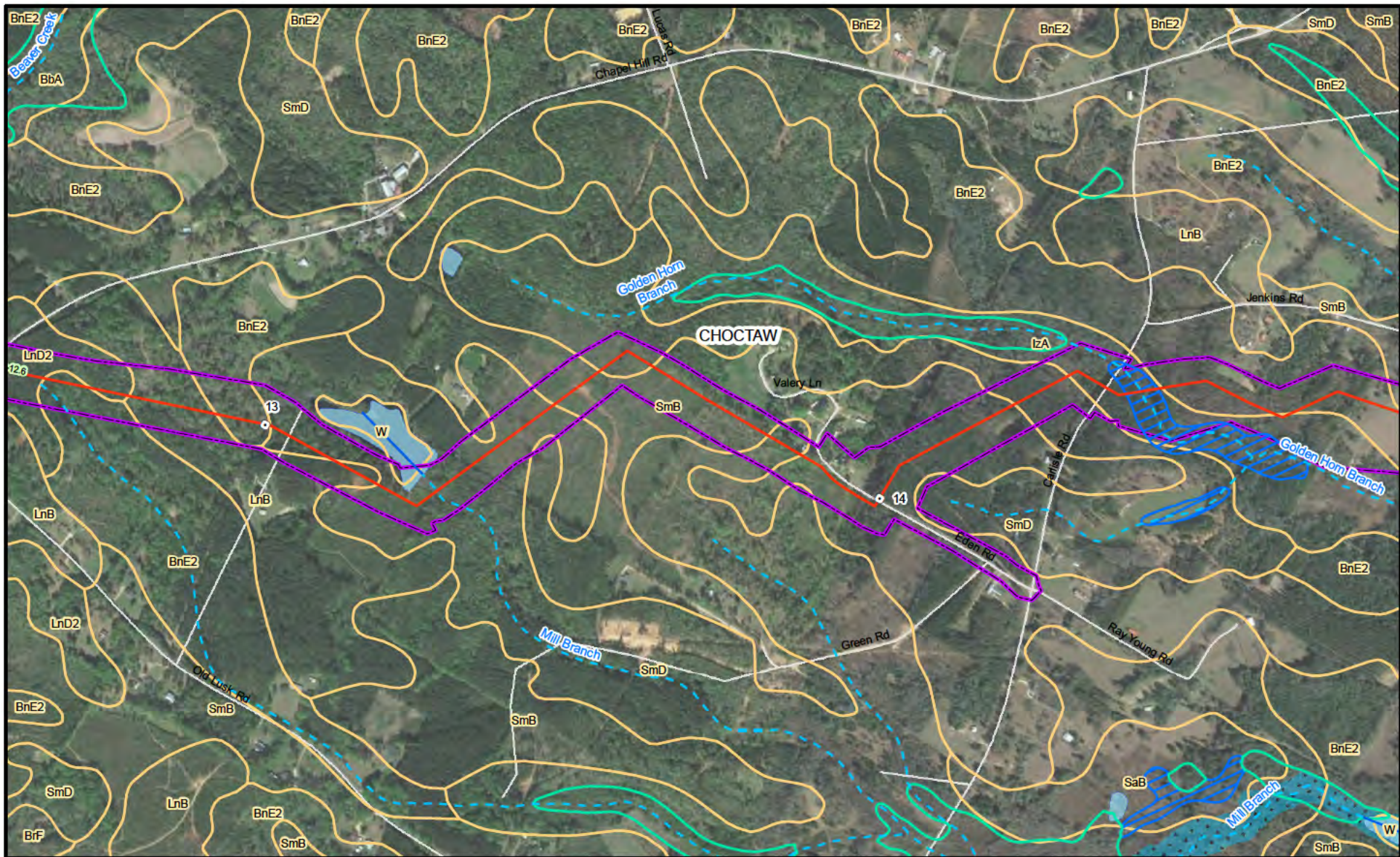

Legend

- Proposed Pipeline
- Access Road
- Pipe Yard/Contractor Yard
- Survey Area
- Perennial Stream (NHD)
- - - Intermittent Stream (NHD)
- Lake/Pond (NHD)
- Emergent Wetland (NWI)
- Forested/Shrub Wetland (NWI)
- FEMA 100-Year Floodplain
- SSURGO Soils**
- Non-Hydric
- Hydric

0 500 1,000
 Feet

Scale: 1:12,000 Page 8 of 35

NextEra Energy Pipeline Holdings (Lowman), Inc.
Lowman Pipeline Project

Figure 3
 SSURGO Soils/NWI Maps
 Choctaw and Washington Counties, Alabama

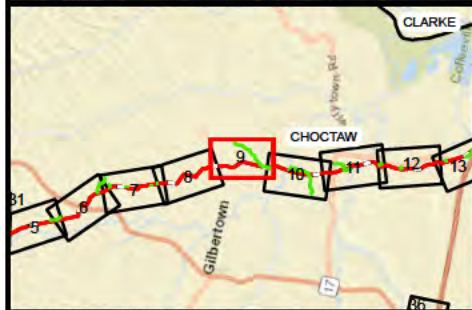
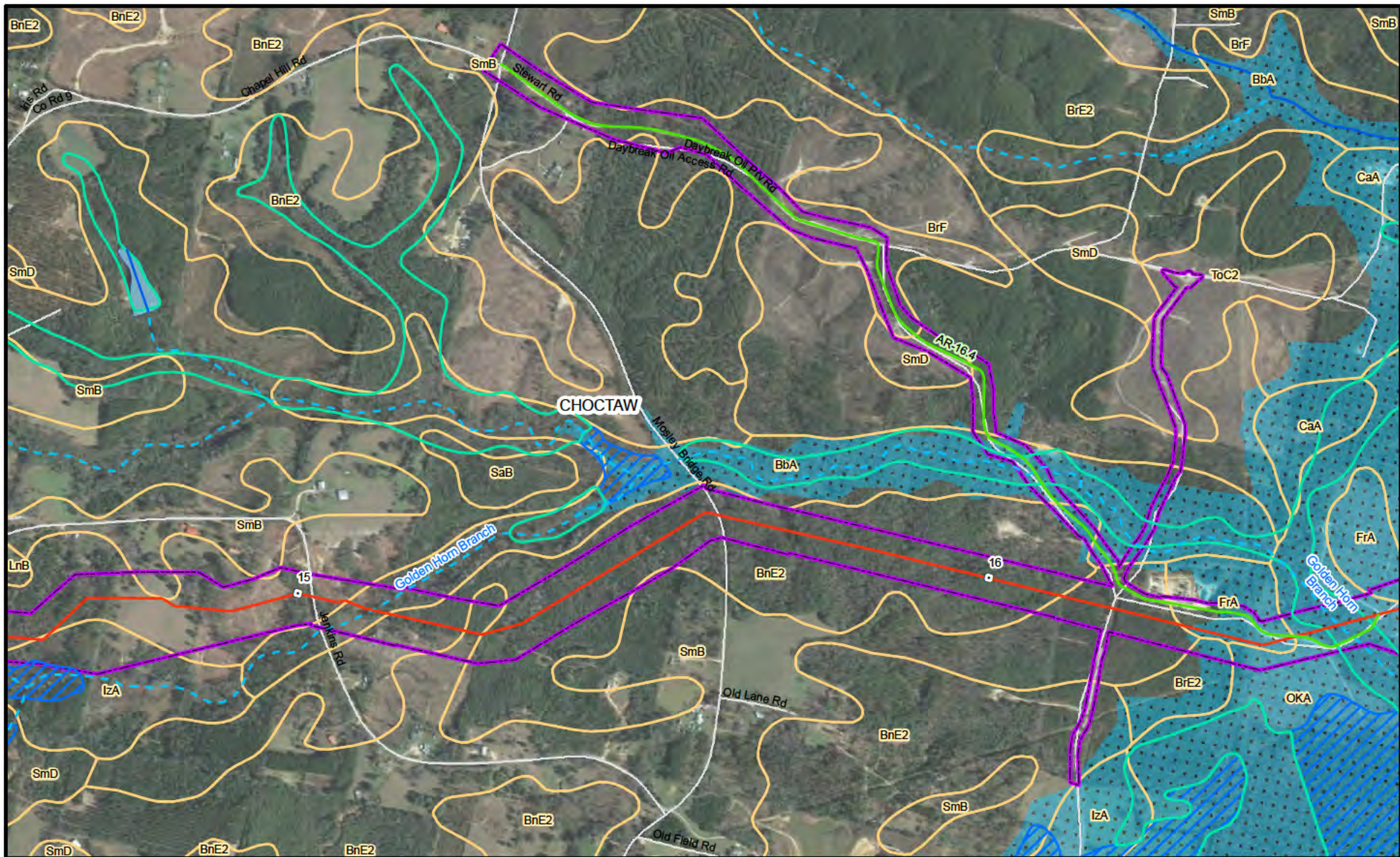

Legend

- Proposed Pipeline
- Access Road
- Pipe Yard/Contractor Yard
- Survey Area
- Perennial Stream (NHD)
- - - Intermittent Stream (NHD)
- Lake/Pond (NHD)
- Emergent Wetland (NWI)
- Forested/Shrub Wetland (NWI)
- FEMA 100-Year Floodplain
- SSURGO Soils**
- Non-Hydric
- Hydric

0 500 1,000
 Feet

Scale: 1:12,000 Page 9 of 35

NextEra Energy Pipeline Holdings (Lowman), Inc.
Lowman Pipeline Project

Figure 3
 SSURGO Soils/NWI Maps
 Choctaw and Washington Counties, Alabama

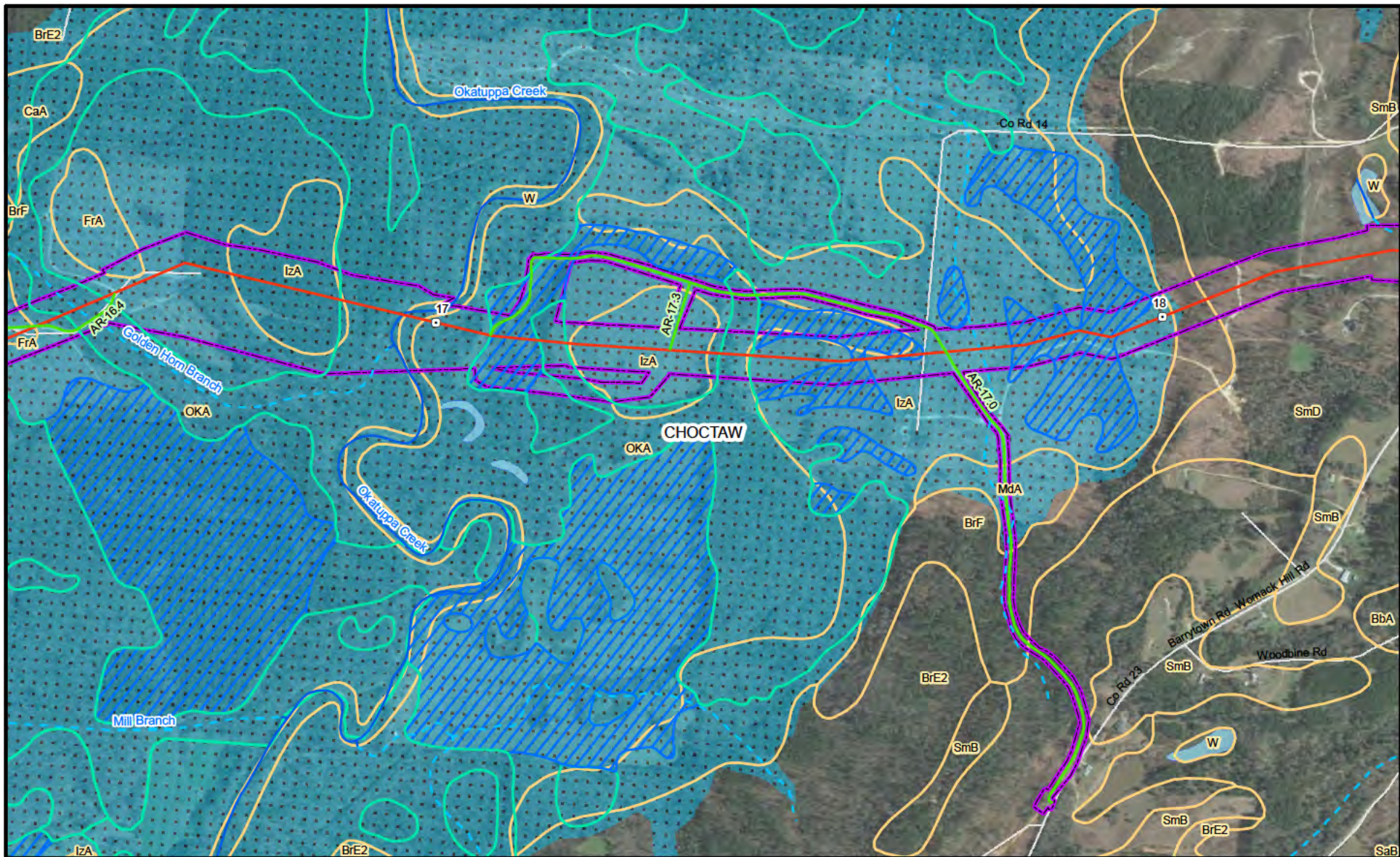

Legend

- Proposed Pipeline
- Access Road
- Pipe Yard/Contractor Yard
- Survey Area
- Perennial Stream (NHD)
- - - Intermittent Stream (NHD)
- Lake/Pond (NHD)
- ~ Emergent Wetland (NWI)
- ~ Forested/Shrub Wetland (NWI)
- FEMA 100-Year Floodplain
- SSURGO Soils**
- Non-Hydric
- Hydric



0 500 1,000
 Feet

Scale: 1:12,000 Page 10 of 35

NextEra Energy Pipeline Holdings (Lowman), Inc.
Lowman Pipeline Project

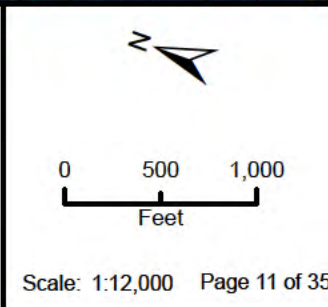
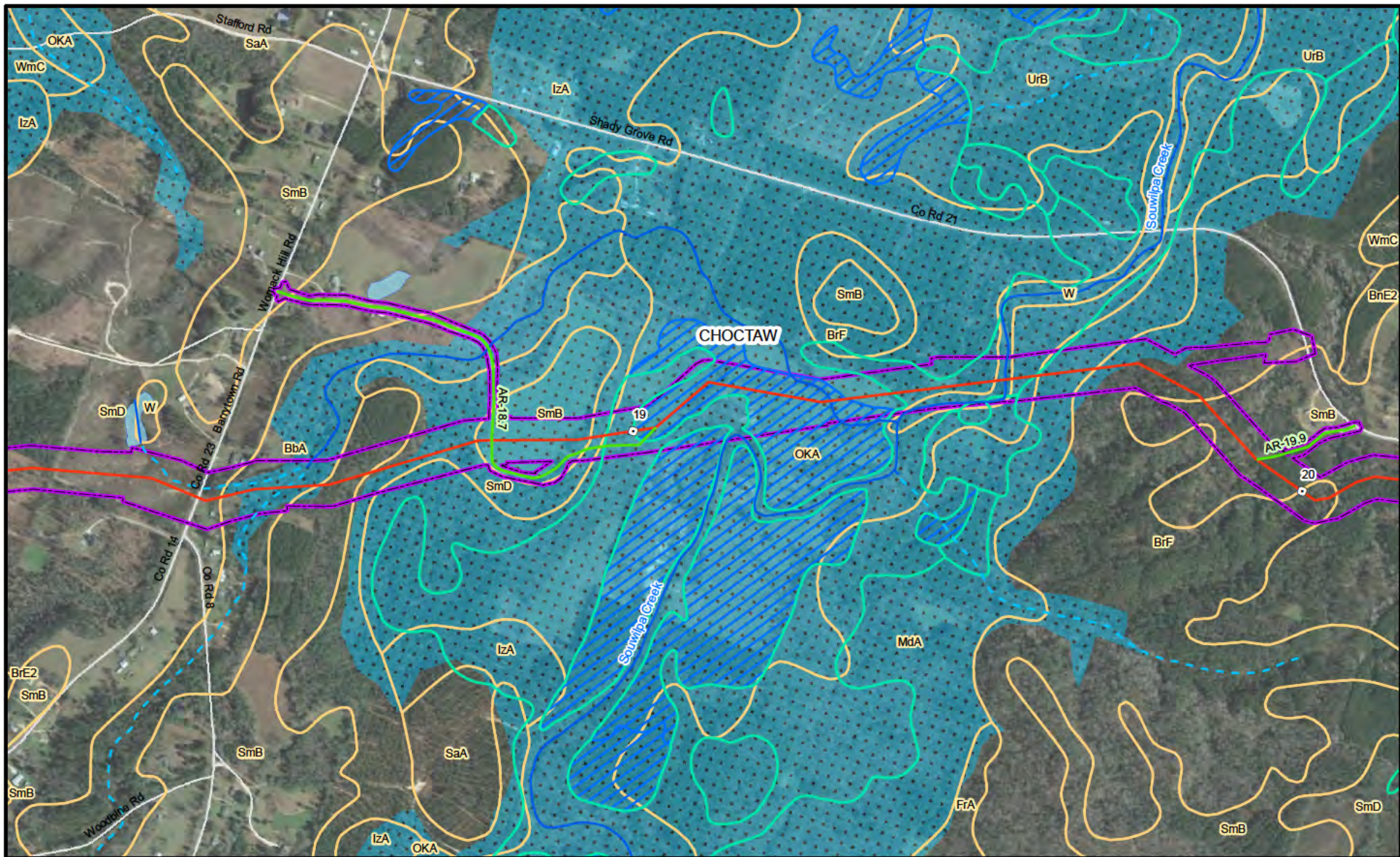
Figure 3
 SSURGO Soils/NWI Maps
 Choctaw and Washington Counties, Alabama



NextEra Energy Pipeline Holdings (Lowman), Inc.
Lowman Pipeline Project

Figure 3
SSURGO Soils/NWI Maps

Choctaw and Washington Counties, Alabama

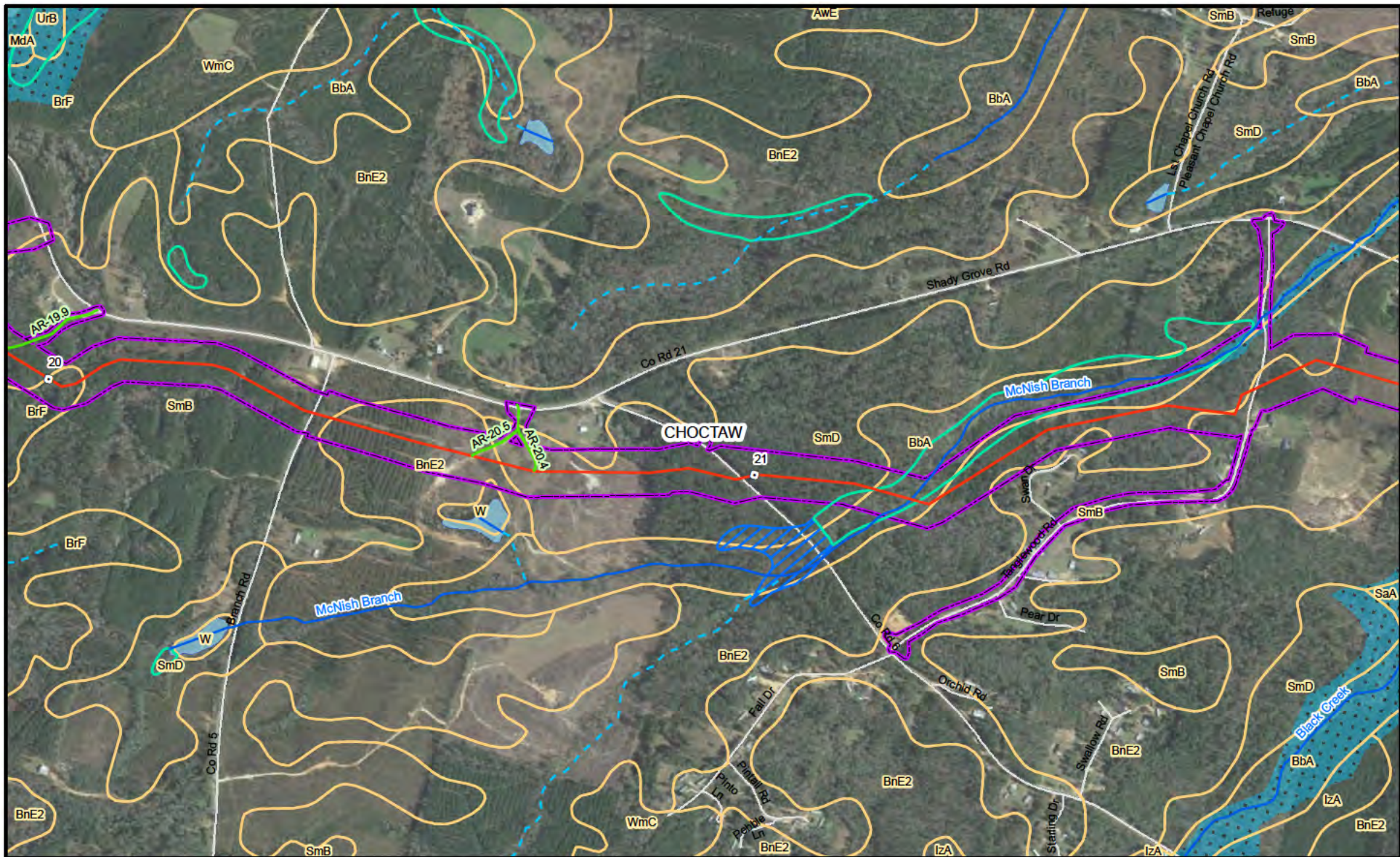

Legend

- Proposed Pipeline
- Access Road
- Pipe Yard/Contractor Yard
- Survey Area
- Perennial Stream (NHD)
- - - Intermittent Stream (NHD)
- Lake/Pond (NHD)
- Emergent Wetland (NWI)
- Forested/Shrub Wetland (NWI)
- FEMA 100-Year Floodplain

SSURGO Soils

- Non-Hydric
- Hydric

0 500 1,000
 Feet

Scale: 1:12,000 Page 12 of 35

NextEra Energy Pipeline Holdings (Lowman), Inc.
Lowman Pipeline Project

Figure 3
 SSURGO Soils/NWI Maps
 Choctaw and Washington Counties, Alabama

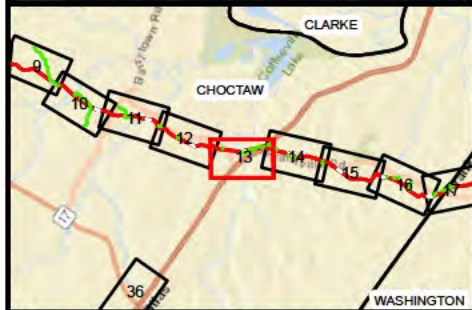
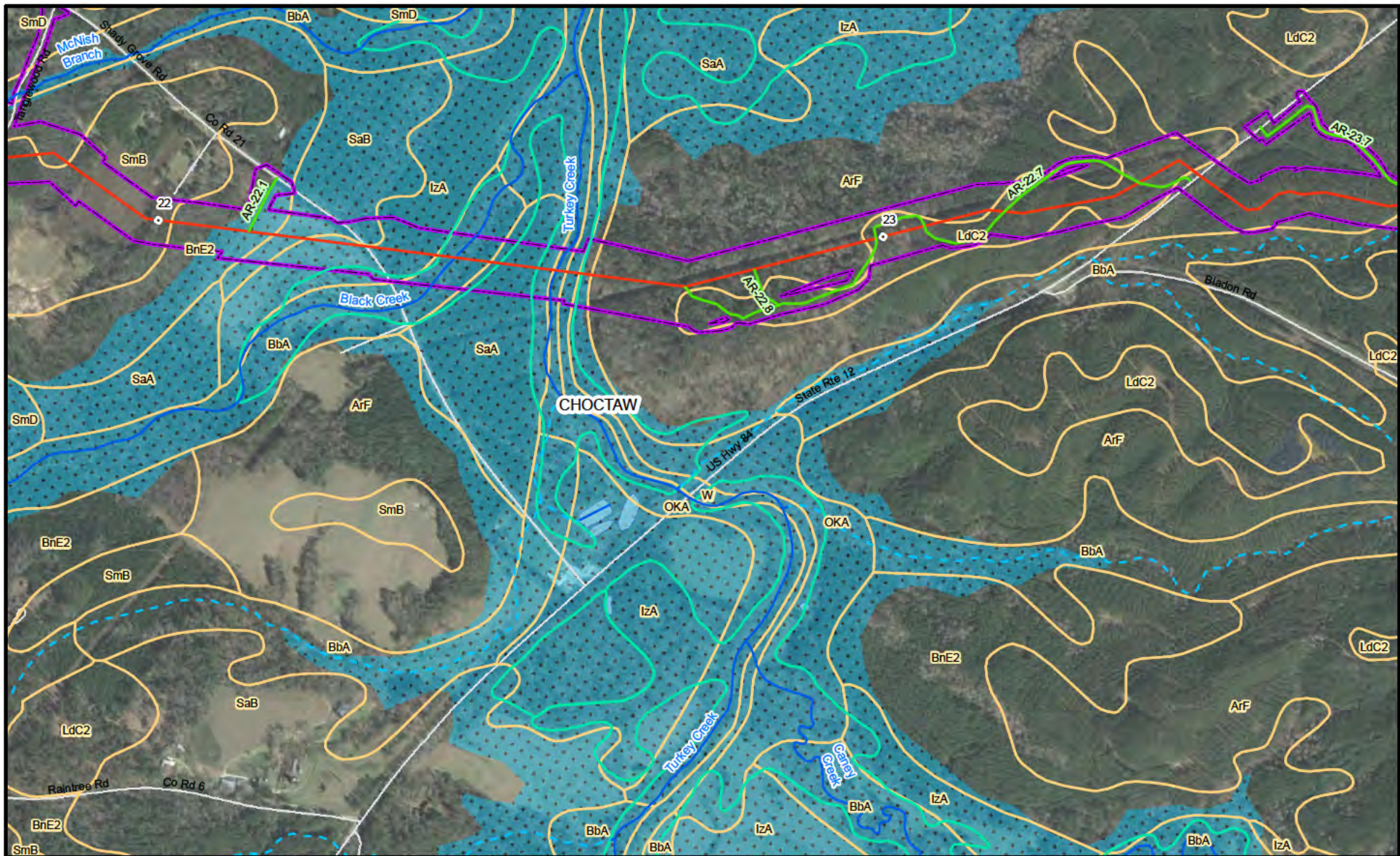

Legend

- Proposed Pipeline
- Access Road
- Pipe Yard/Contractor Yard
- Survey Area
- Perennial Stream (NHD)
- - - Intermittent Stream (NHD)
- Lake/Pond (NHD)
- Emergent Wetland (NWI)
- Forested/Shrub Wetland (NWI)
- FEMA 100-Year Floodplain
- SSURGO Soils**
- Non-Hydric
- Hydric

0 500 1,000
 Feet

Scale: 1:12,000 Page 13 of 35

NextEra Energy Pipeline Holdings (Lowman), Inc.
Lowman Pipeline Project

Figure 3
 SSURGO Soils/NWI Maps
 Choctaw and Washington Counties, Alabama

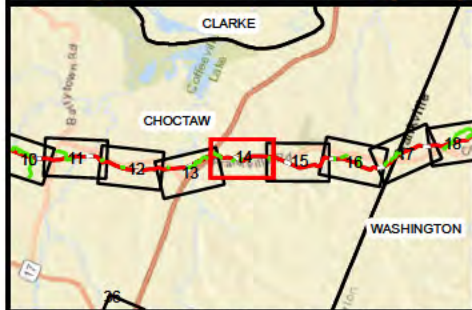
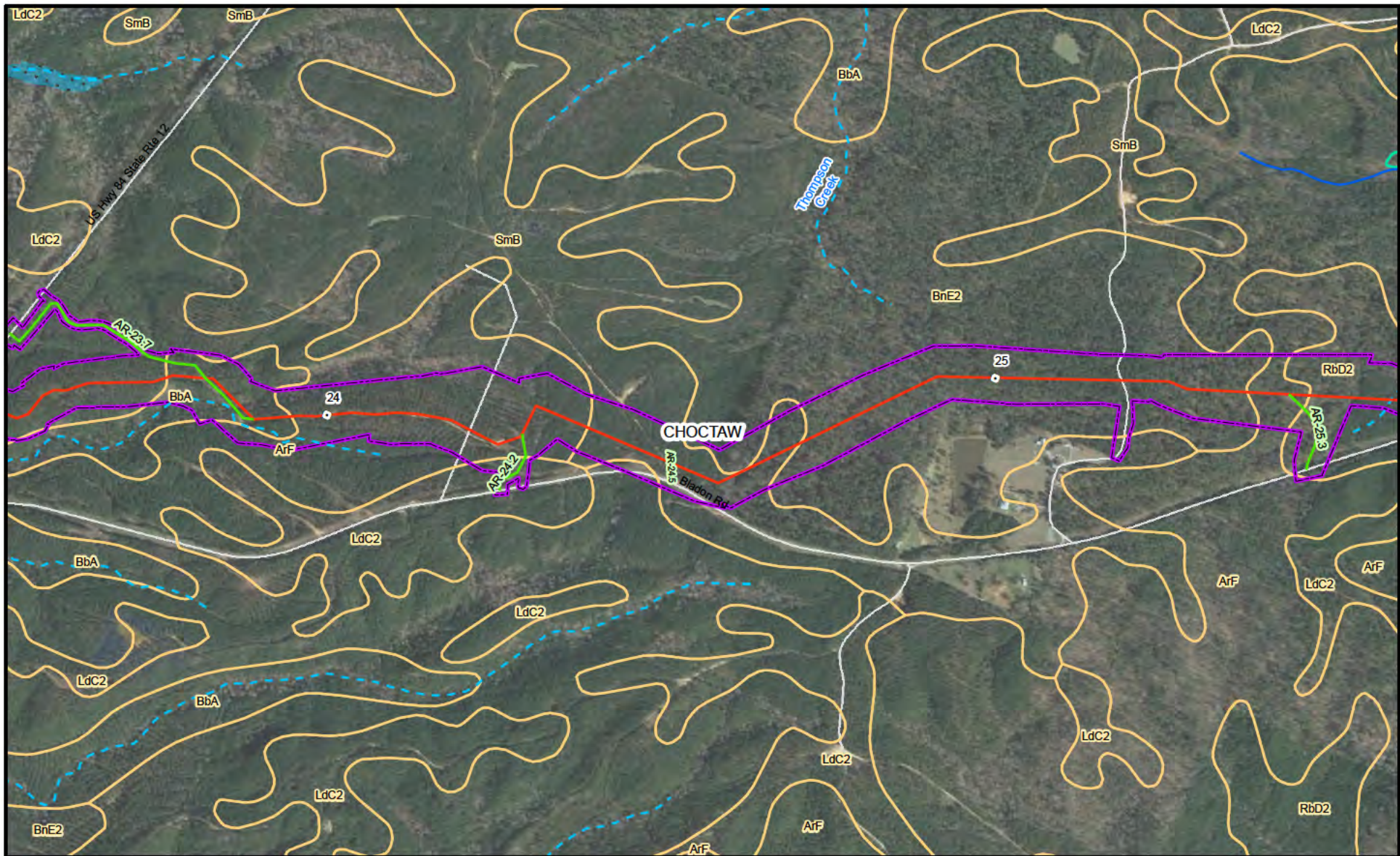

Legend

- Proposed Pipeline
- Access Road
- Pipe Yard/Contractor Yard
- Survey Area
- Perennial Stream (NHD)
- Intermittent Stream (NHD)
- Lake/Pond (NHD)
- Emergent Wetland (NWI)
- Forested/Shrub Wetland (NWI)
- FEMA 100-Year Floodplain

SSURGO Soils

- Non-Hydric
- Hydric

0 500 1,000
 Feet

Scale: 1:12,000 Page 14 of 35

NextEra Energy Pipeline Holdings (Lowman), Inc.
Lowman Pipeline Project

Figure 3
 SSURGO Soils/NWI Maps
 Choctaw and Washington Counties, Alabama

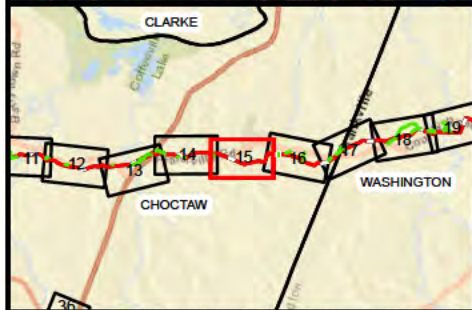

Legend

- Proposed Pipeline
- Access Road
- Pipe Yard/Contractor Yard
- Survey Area
- Perennial Stream (NHD)
- - - Intermittent Stream (NHD)
- Lake/Pond (NHD)
- Emergent Wetland (NWI)
- Forested/Shrub Wetland (NWI)
- FEMA 100-Year Floodplain
- SSURGO Soils**
- Non-Hydric
- Hydric

0 500 1,000
 Feet

Scale: 1:12,000 Page 15 of 35

NextEra Energy Pipeline Holdings (Lowman), Inc.
Lowman Pipeline Project

Figure 3
 SSURGO Soils/NWI Maps
 Choctaw and Washington Counties, Alabama

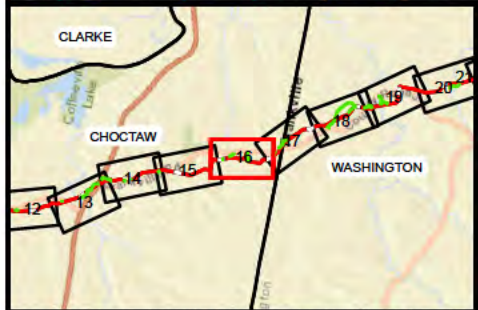
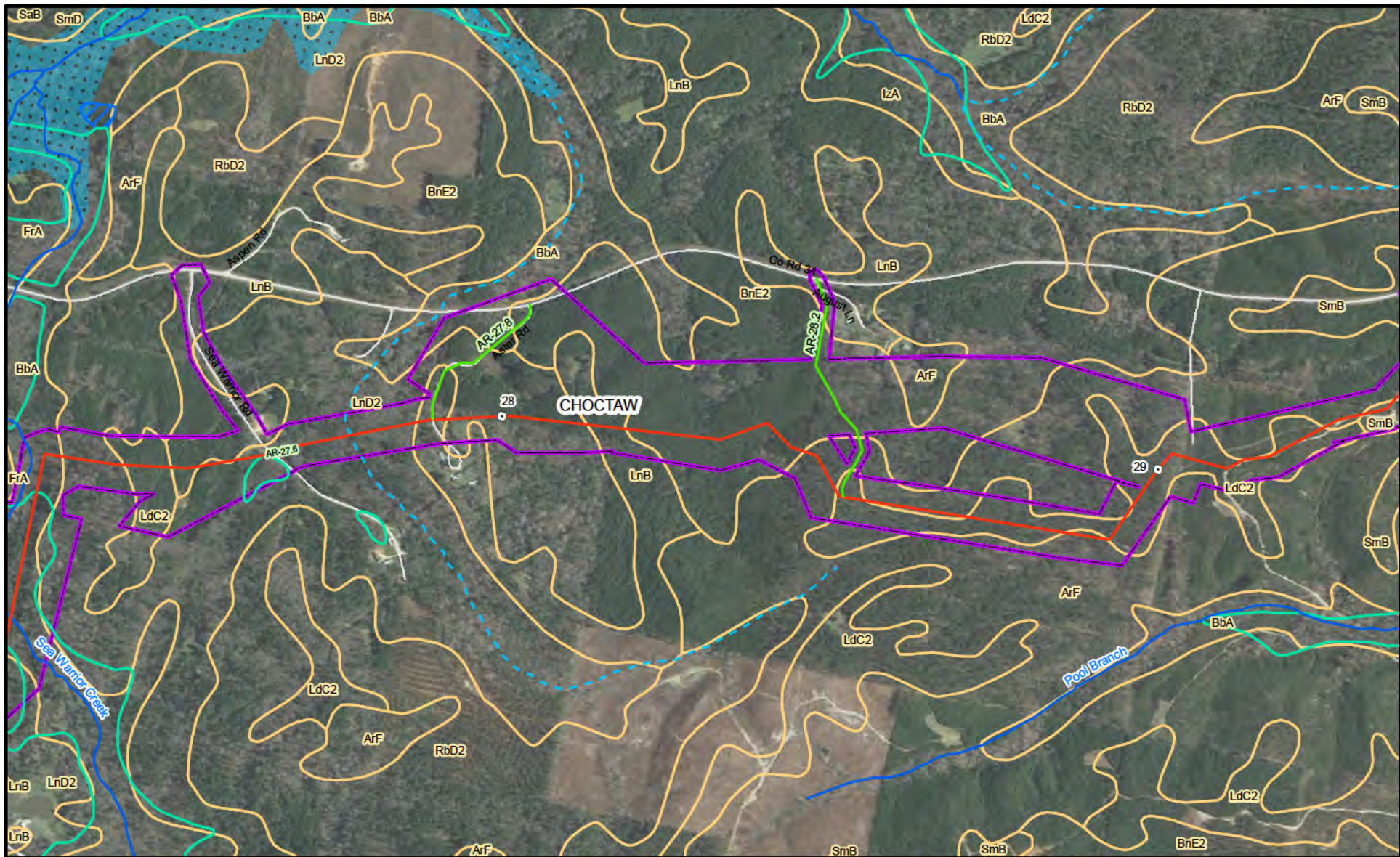

Legend

- Proposed Pipeline
- Access Road
- Pipe Yard/Contractor Yard
- Survey Area
- Perennial Stream (NHD)
- Intermittent Stream (NHD)
- Lake/Pond (NHD)
- Emergent Wetland (NWI)
- Forested/Shrub Wetland (NWI)
- FEMA 100-Year Floodplain
- SSURGO Soils**
- Non-Hydric
- Hydric

0 500 1,000
 Feet

Scale: 1:12,000 Page 16 of 35

NextEra Energy Pipeline Holdings (Lowman), Inc.
 Lowman Pipeline Project

Figure 3
 SSURGO Soils/NWI Maps
 Choctaw and Washington Counties, Alabama

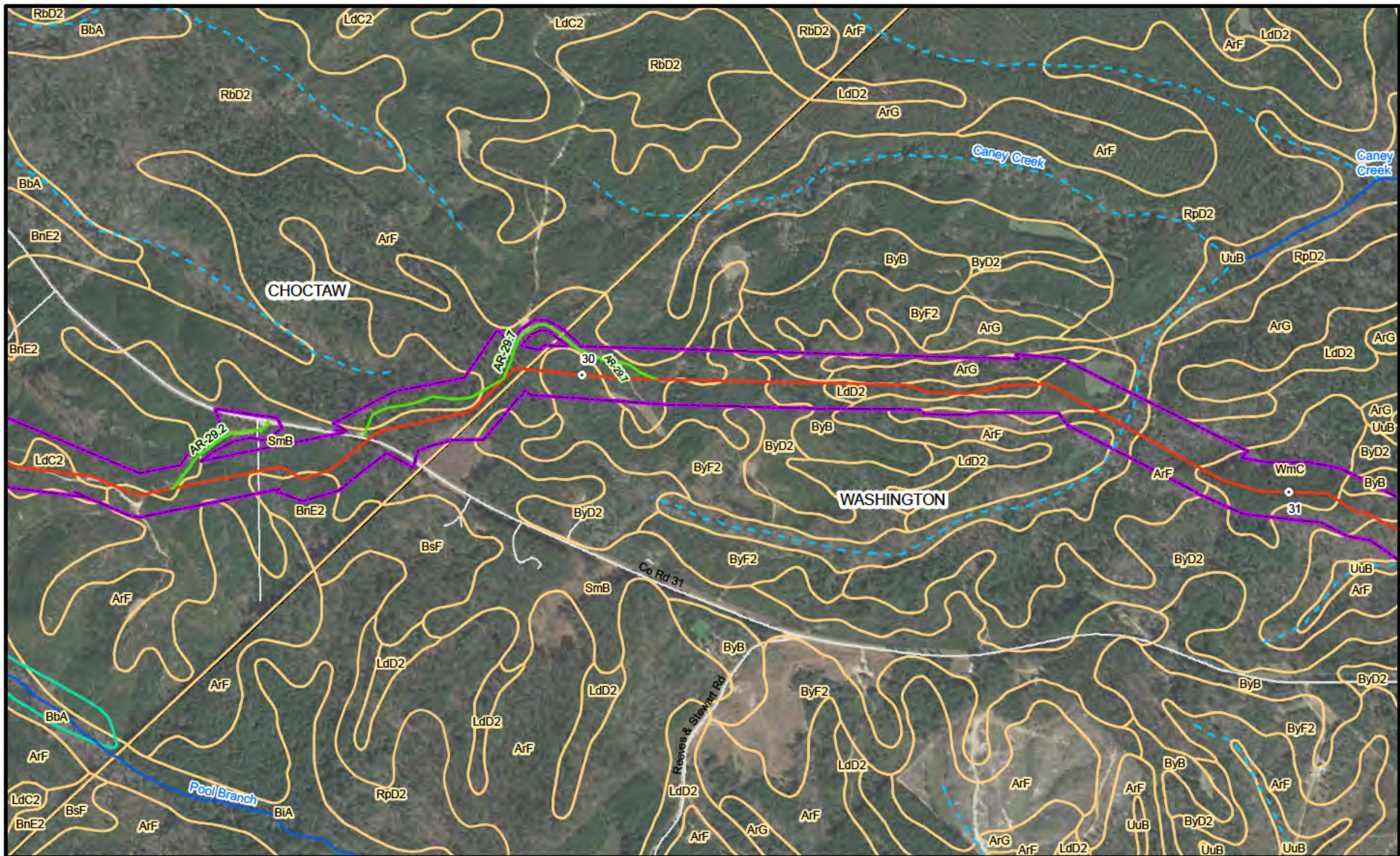

Legend

- Proposed Pipeline
- Access Road
- Pipe Yard/Contractor Yard
- Survey Area
- Perennial Stream (NHD)
- - - Intermittent Stream (NHD)
- Lake/Pond (NHD)
- Emergent Wetland (NWI)
- Forested/Shrub Wetland (NWI)
- FEMA 100-Year Floodplain

SSURGO Soils

- Non-Hydric
- Hydric

0 500 1,000
 Feet

Scale: 1:12,000 Page 17 of 35

NextEra Energy Pipeline Holdings (Lowman), Inc.
Lowman Pipeline Project

Figure 3
SSURGO Soils/NWI Maps

Choctaw and Washington Counties, Alabama

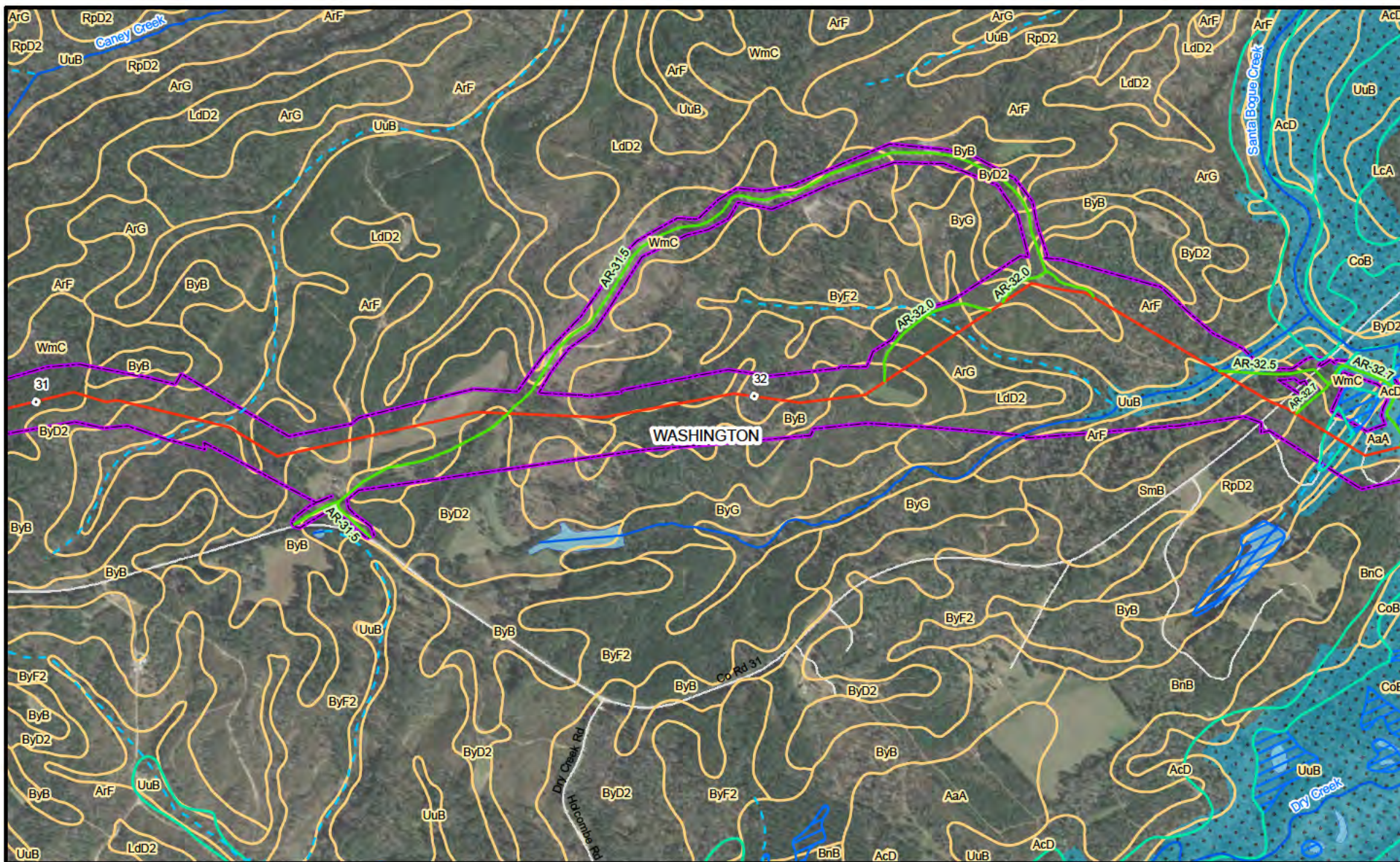

Legend

- Proposed Pipeline
- Access Road
- Pipe Yard/Contractor Yard
- Survey Area
- Perennial Stream (NHD)
- - - Intermittent Stream (NHD)
- Lake/Pond (NHD)
- Emergent Wetland (NWI)
- Forested/Shrub Wetland (NWI)
- FEMA 100-Year Floodplain
- SSURGO Soils**
- Non-Hydric
- Hydric

0 500 1,000
 Feet

Scale: 1:12,000 Page 18 of 35

NextEra Energy Pipeline Holdings (Lowman), Inc.
Lowman Pipeline Project

Figure 3
 SSURGO Soils/NWI Maps
 Choctaw and Washington Counties, Alabama

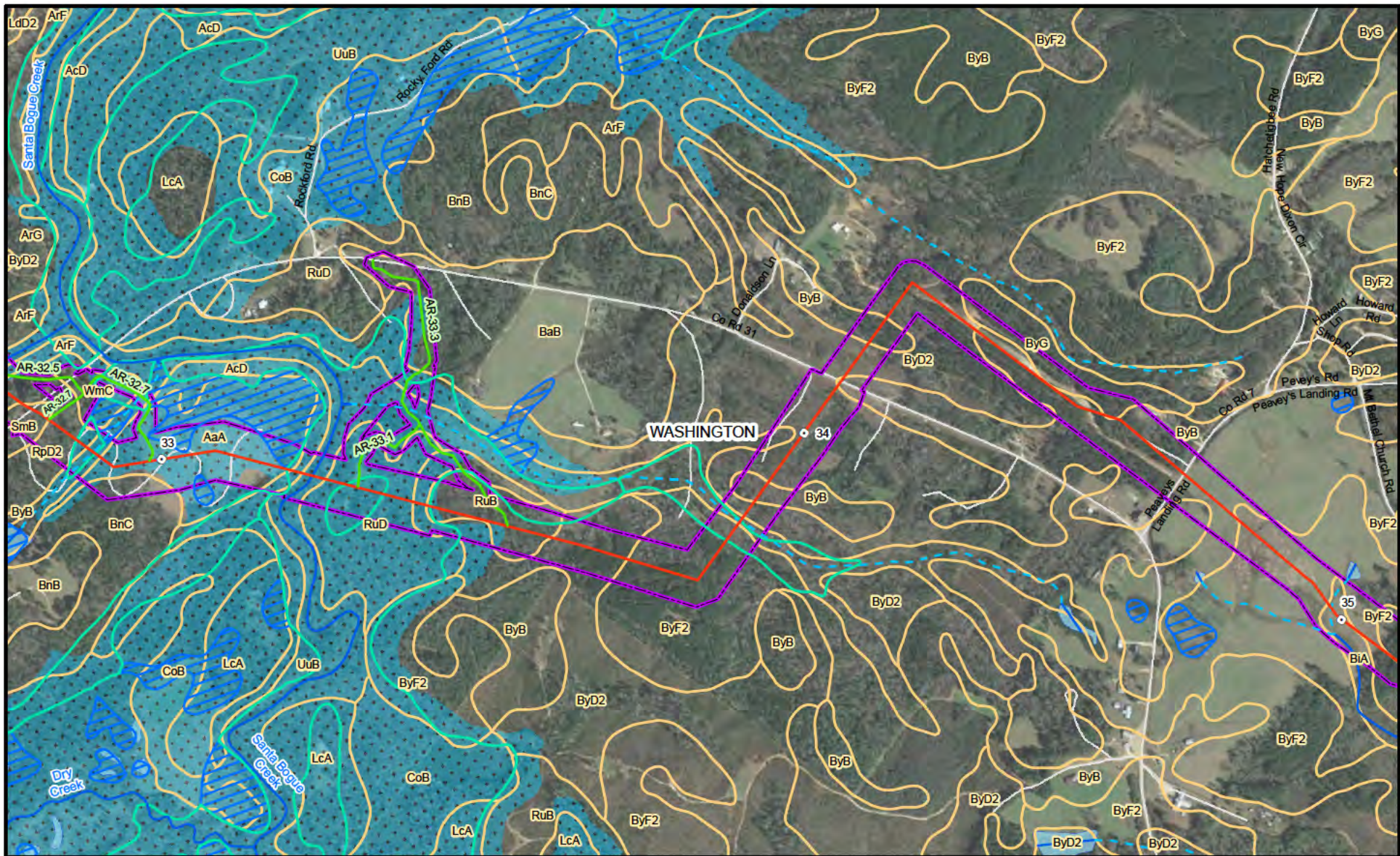

Legend

- Proposed Pipeline
- Access Road
- Pipe Yard/Contractor Yard
- Survey Area
- Perennial Stream (NHD)
- Intermittent Stream (NHD)
- Lake/Pond (NHD)
- Emergent Wetland (NWI)
- Forested/Shrub Wetland (NWI)
- FEMA 100-Year Floodplain

SSURGO Soils

- Non-Hydric
- Hydric

0 500 1,000
 Feet
 Scale: 1:12,000 Page 19 of 35

NextEra Energy Pipeline Holdings (Lowman), Inc.
Lowman Pipeline Project

EDGE
ENGINEERING & SCIENCE

Figure 3
 SSURGO Soils/NWI Maps
 Choctaw and Washington Counties, Alabama

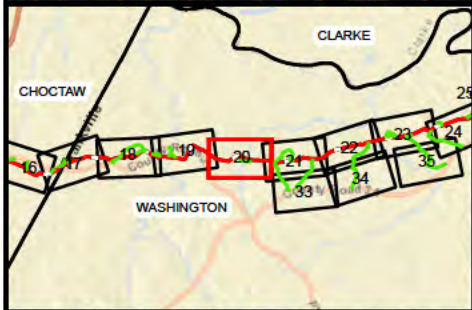
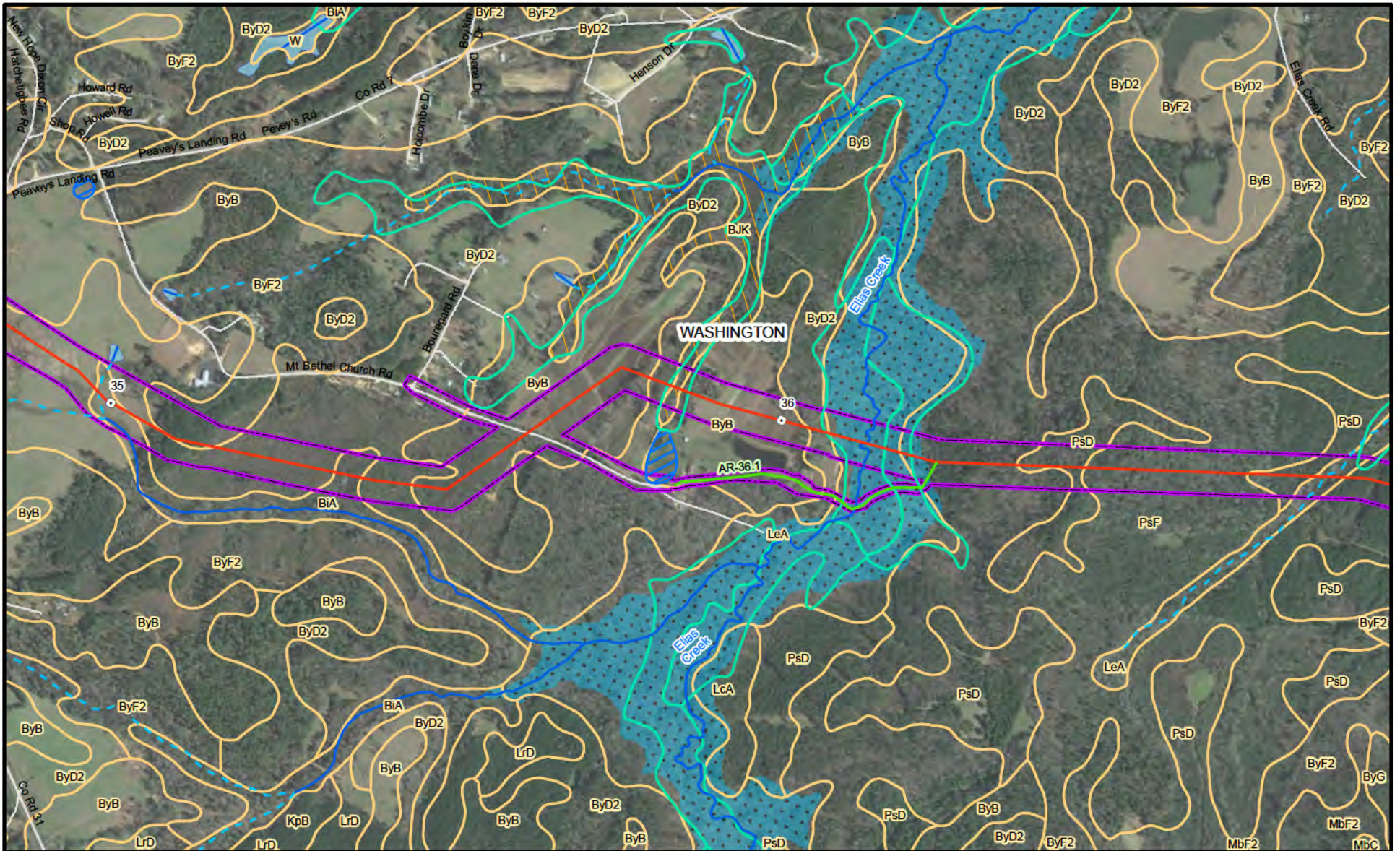

Legend	
—	Proposed Pipeline
—	Access Road
	Pipe Yard/Contractor Yard
	Survey Area
—	Perennial Stream (NHD)
- - -	Intermittent Stream (NHD)
~ ~ ~	Lake/Pond (NHD)
⊞	Emergent Wetland (NWI)
⊞	Forested/Shrub Wetland (NWI)
⊞	FEMA 100-Year Floodplain
	Non-Hydric
	Hydric
SSURGO Soils	
—	Non-Hydric
—	Hydric

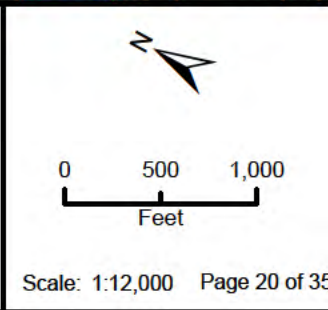

NextEra Energy Pipeline Holdings (Lowman), Inc.
Lowman Pipeline Project

Figure 3
SSURGO Soils/NWI Maps

Choctaw and Washington Counties, Alabama

Scale: 1:12,000 Page 20 of 35

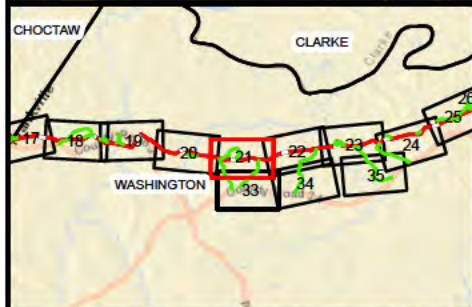
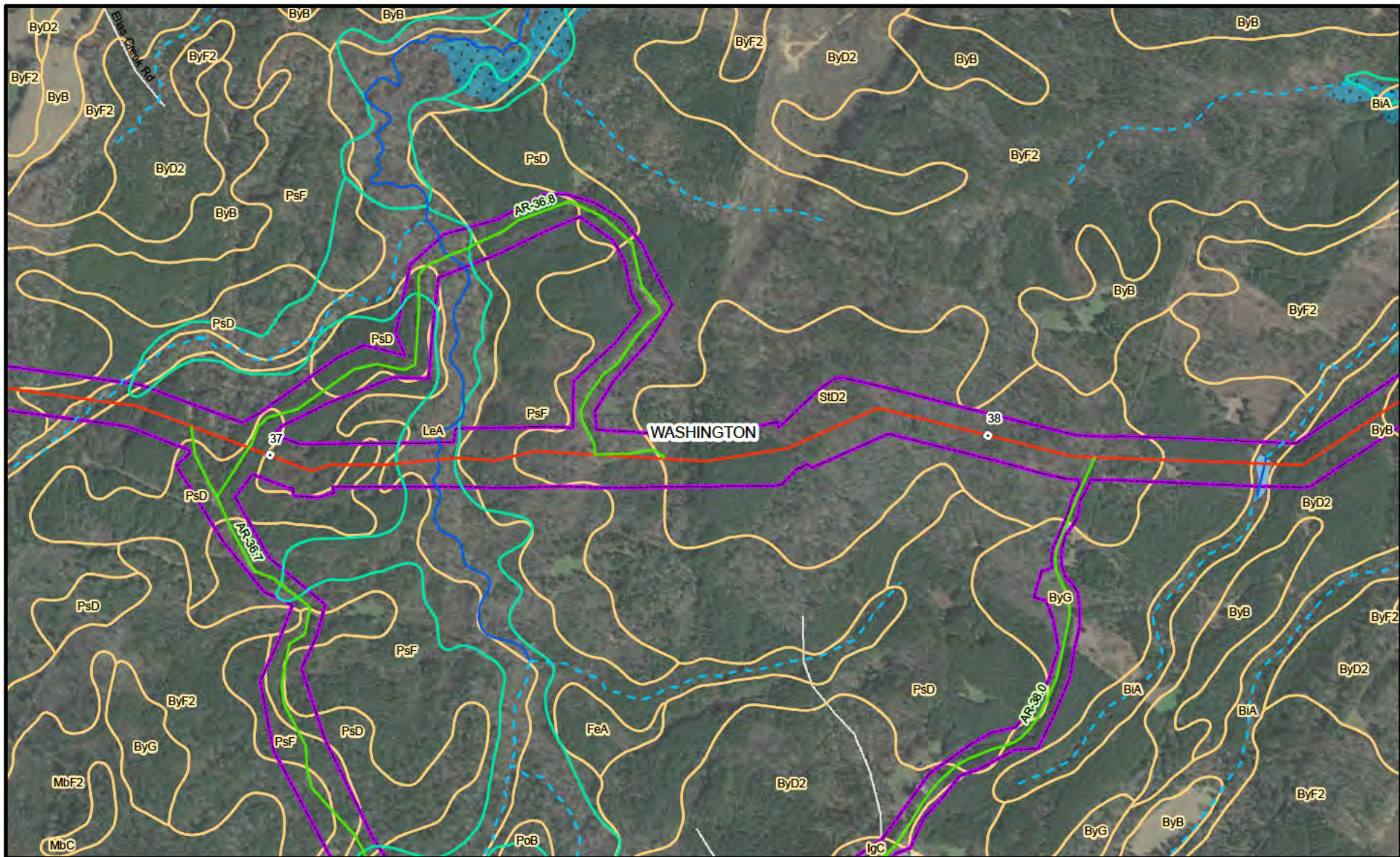

Legend

- Proposed Pipeline
- Access Road
- Pipe Yard/Contractor Yard
- Survey Area
- Perennial Stream (NHD)
- - - Intermittent Stream (NHD)
- Lake/Pond (NHD)
- Emergent Wetland (NWI)
- Forested/Shrub Wetland (NWI)
- FEMA 100-Year Floodplain
- SSURGO Soils**
- Non-Hydric
- Hydric

0 500 1,000
 Feet

Scale: 1:12,000 Page 21 of 35

NextEra Energy Pipeline Holdings (Lowman), Inc.
Lowman Pipeline Project

Figure 3
 SSURGO Soils/NWI Maps
 Choctaw and Washington Counties, Alabama

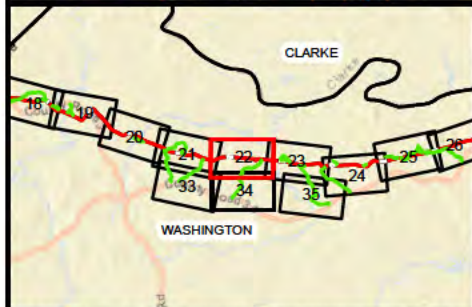
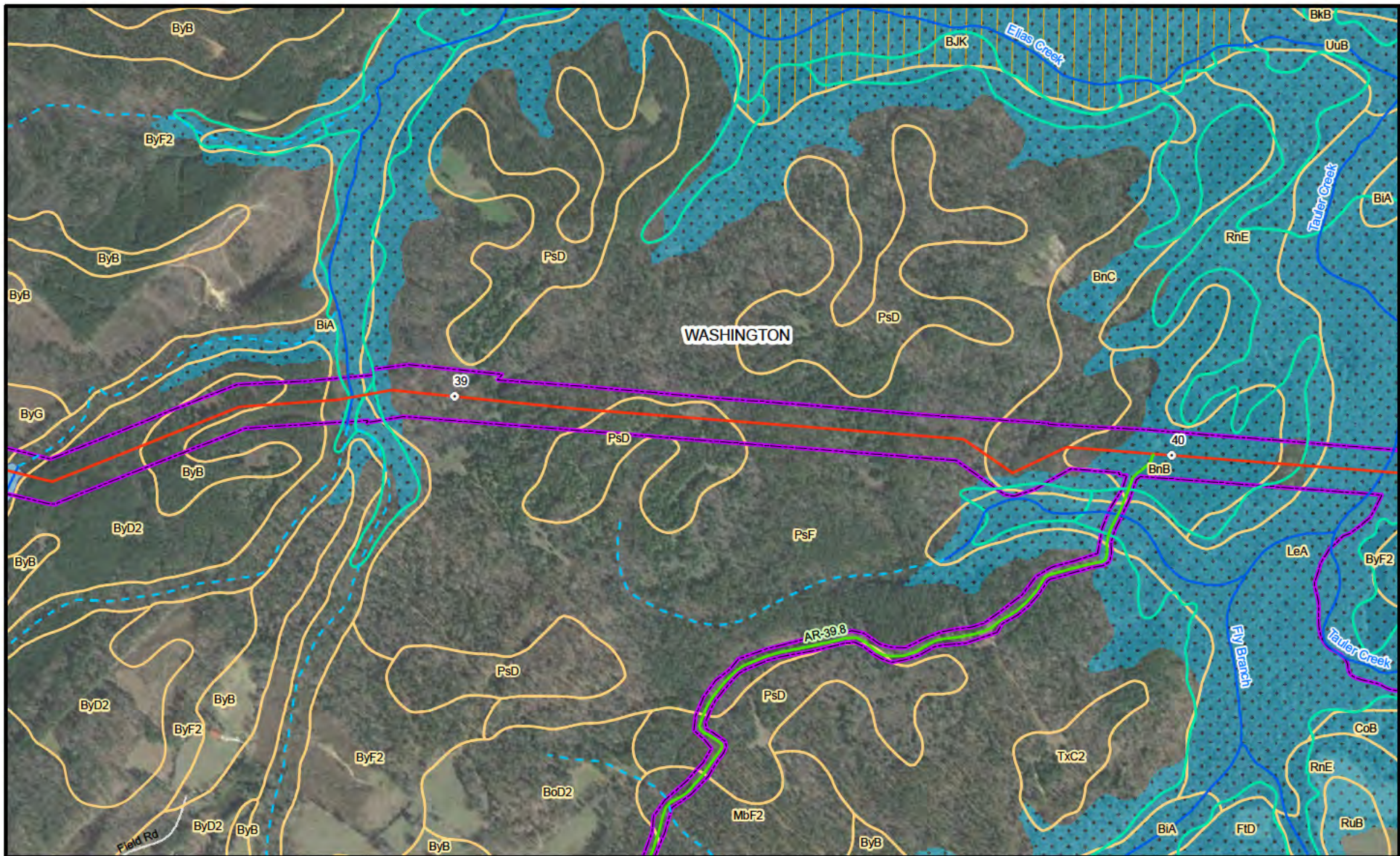

Legend

- Proposed Pipeline
- Access Road
- Pipe Yard/Contractor Yard
- Survey Area
- Perennial Stream (NHD)
- - - Intermittent Stream (NHD)
- Lake/Pond (NHD)
- Emergent Wetland (NWI)
- Forested/Shrub Wetland (NWI)
- FEMA 100-Year Floodplain
- SSURGO Soils**
- Non-Hydric
- Hydric

Scale: 1:12,000 Page 22 of 35

0 500 1,000 Feet

NEXTERA ENERGY

EDGE ENGINEERING & SCIENCE

NextEra Energy Pipeline Holdings (Lowman), Inc.
Lowman Pipeline Project

Figure 3
 SSURGO Soils/NWI Maps

Choctaw and Washington Counties, Alabama

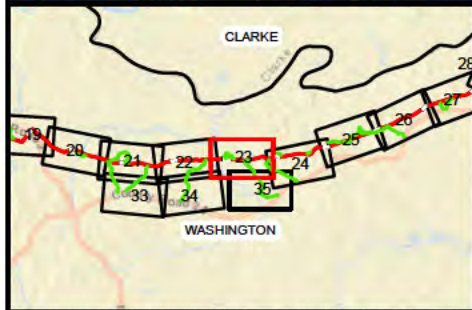
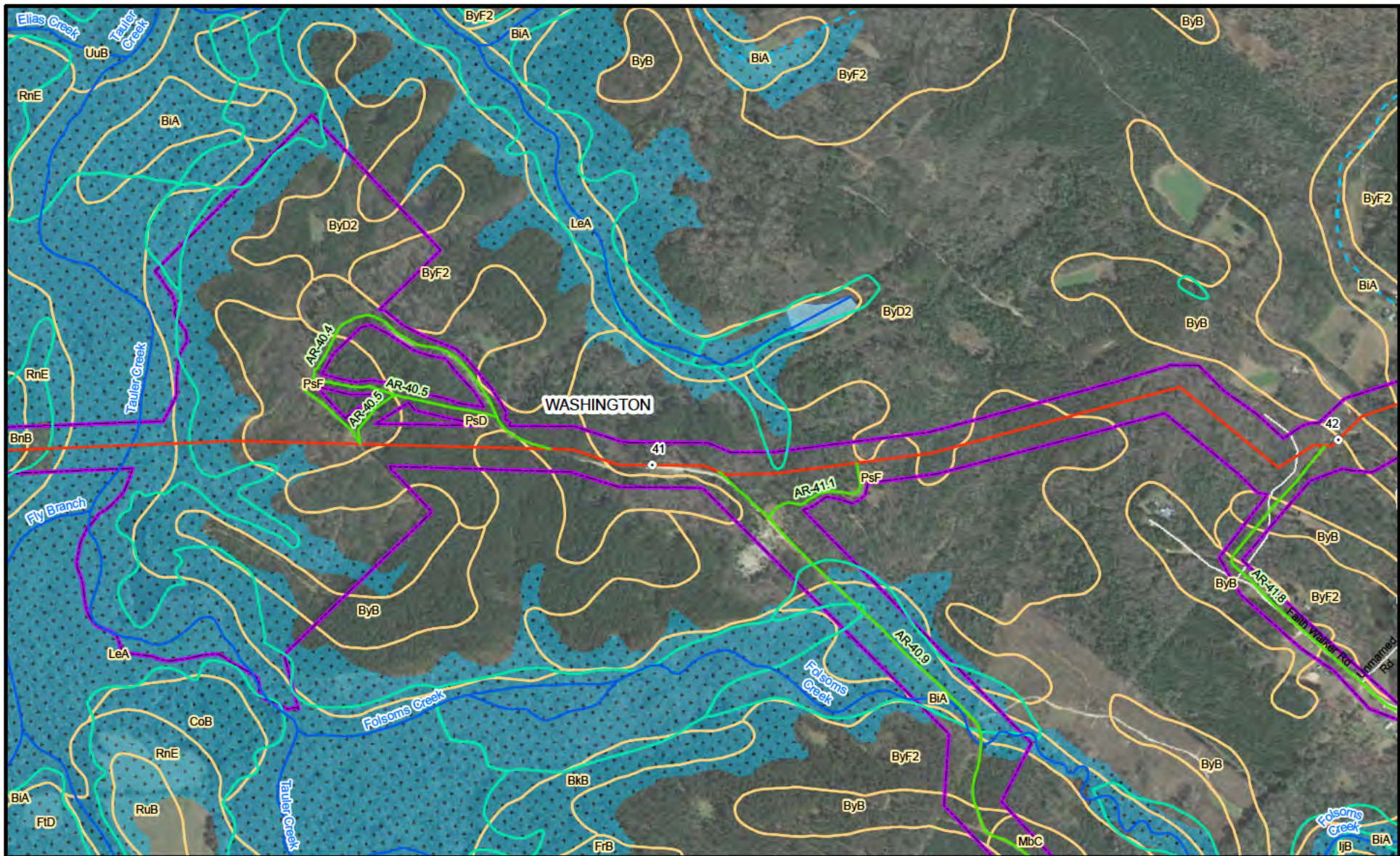

Legend

- Proposed Pipeline
- Access Road
- Pipe Yard/Contractor Yard
- Survey Area
- Perennial Stream (NHD)
- - - Intermittent Stream (NHD)
- Lake/Pond (NHD)
- Emergent Wetland (NWI)
- Forested/Shrub Wetland (NWI)
- FEMA 100-Year Floodplain
- Non-Hydric
- Hydric

0 500 1,000
 Feet

Scale: 1:12,000 Page 23 of 35

NextEra Energy Pipeline Holdings (Lowman), Inc.
Lowman Pipeline Project

Figure 3
 SSURGO Soils/NWI Maps
 Choctaw and Washington Counties, Alabama

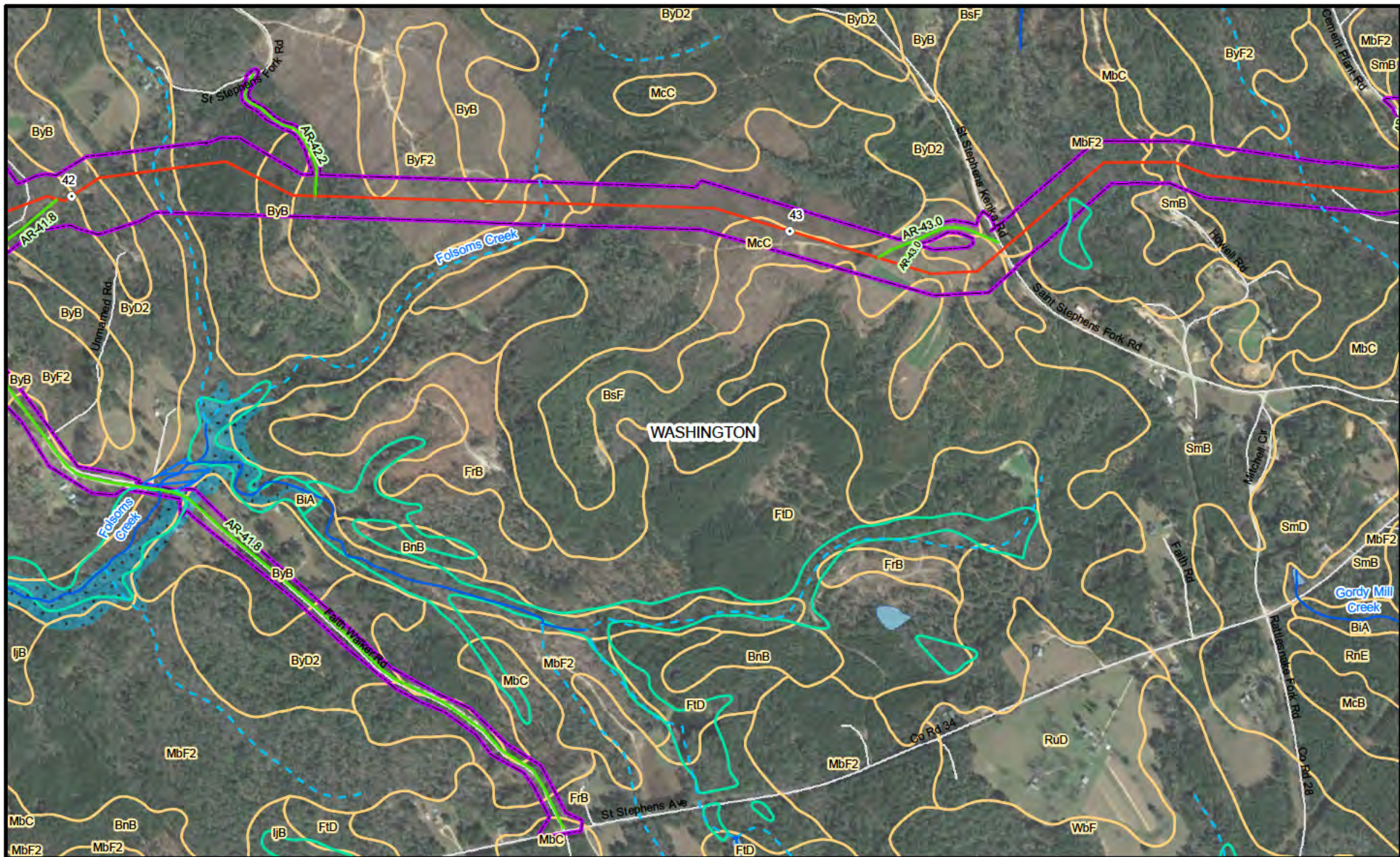

Legend

- Proposed Pipeline
- Access Road
- Pipe Yard/Contractor Yard
- Survey Area
- Perennial Stream (NHD)
- - - Intermittent Stream (NHD)
- Lake/Pond (NHD)
- Emergent Wetland (NWI)
- Forested/Shrub Wetland (NWI)
- FEMA 100-Year Floodplain
- SSURGO Soils**
- Non-Hydric
- Hydric

N

0 500 1,000
Feet

Scale: 1:12,000 Page 24 of 35

NextEra Energy Pipeline Holdings (Lowman), Inc.
Lowman Pipeline Project

Figure 3
SSURGO Soils/NWI Maps

Choctaw and Washington Counties, Alabama

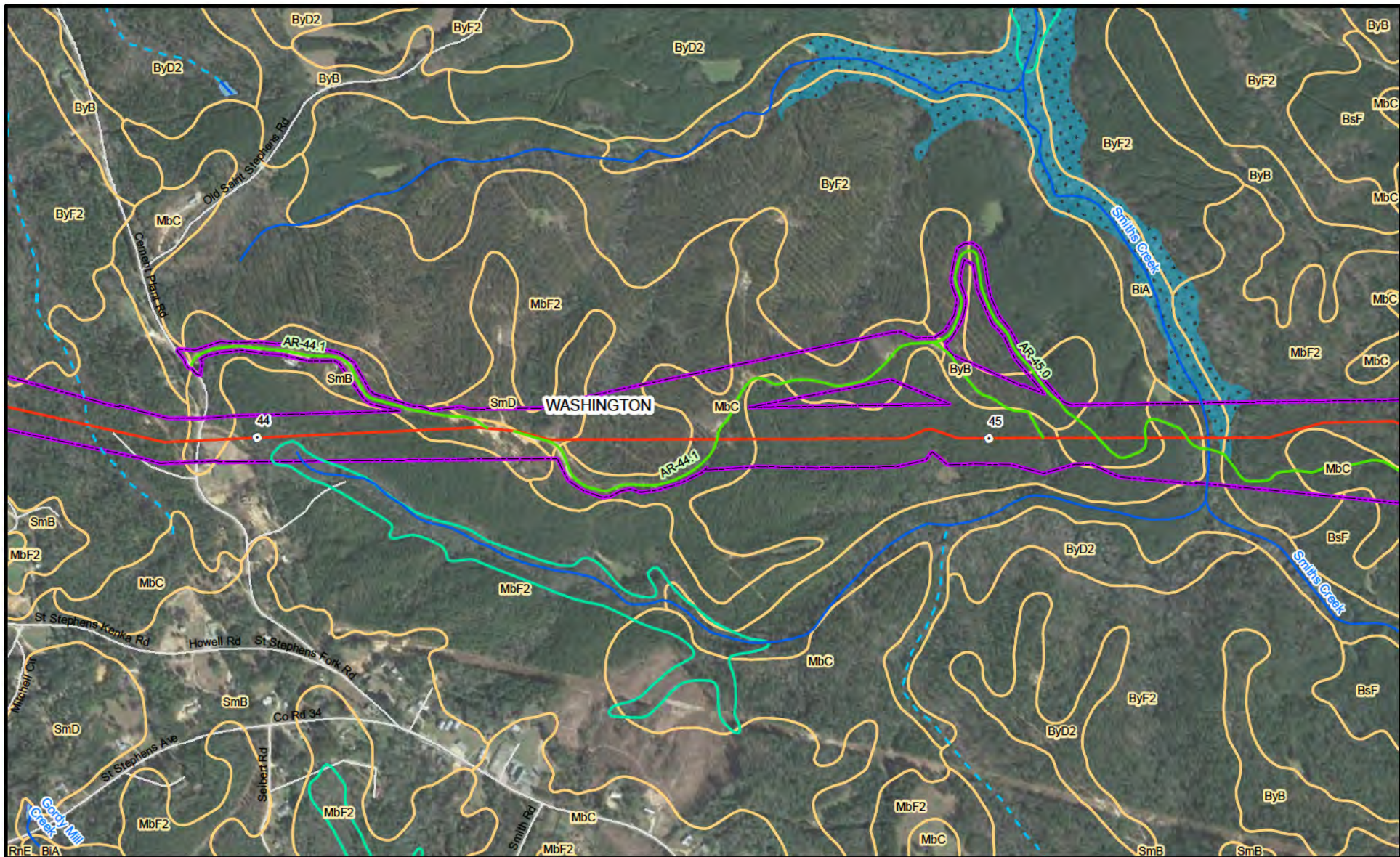

Legend

- Proposed Pipeline
- Access Road
- Pipe Yard/Contractor Yard
- Survey Area
- Perennial Stream (NHD)
- - - Intermittent Stream (NHD)
- Lake/Pond (NHD)
- Emergent Wetland (NWI)
- Forested/Shrub Wetland (NWI)
- FEMA 100-Year Floodplain
- SSURGO Soils**
- Non-Hydric
- Hydric

N

0 500 1,000
Feet

Scale: 1:12,000 Page 25 of 35

NextEra Energy Pipeline Holdings (Lowman), Inc.
Lowman Pipeline Project

Figure 3
SSURGO Soils/NWI Maps

Choctaw and Washington Counties, Alabama

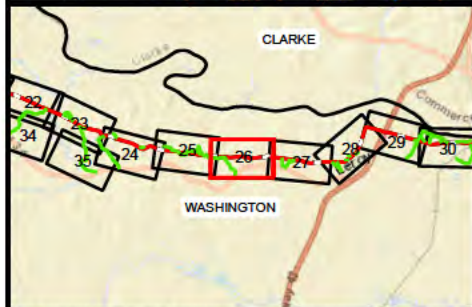
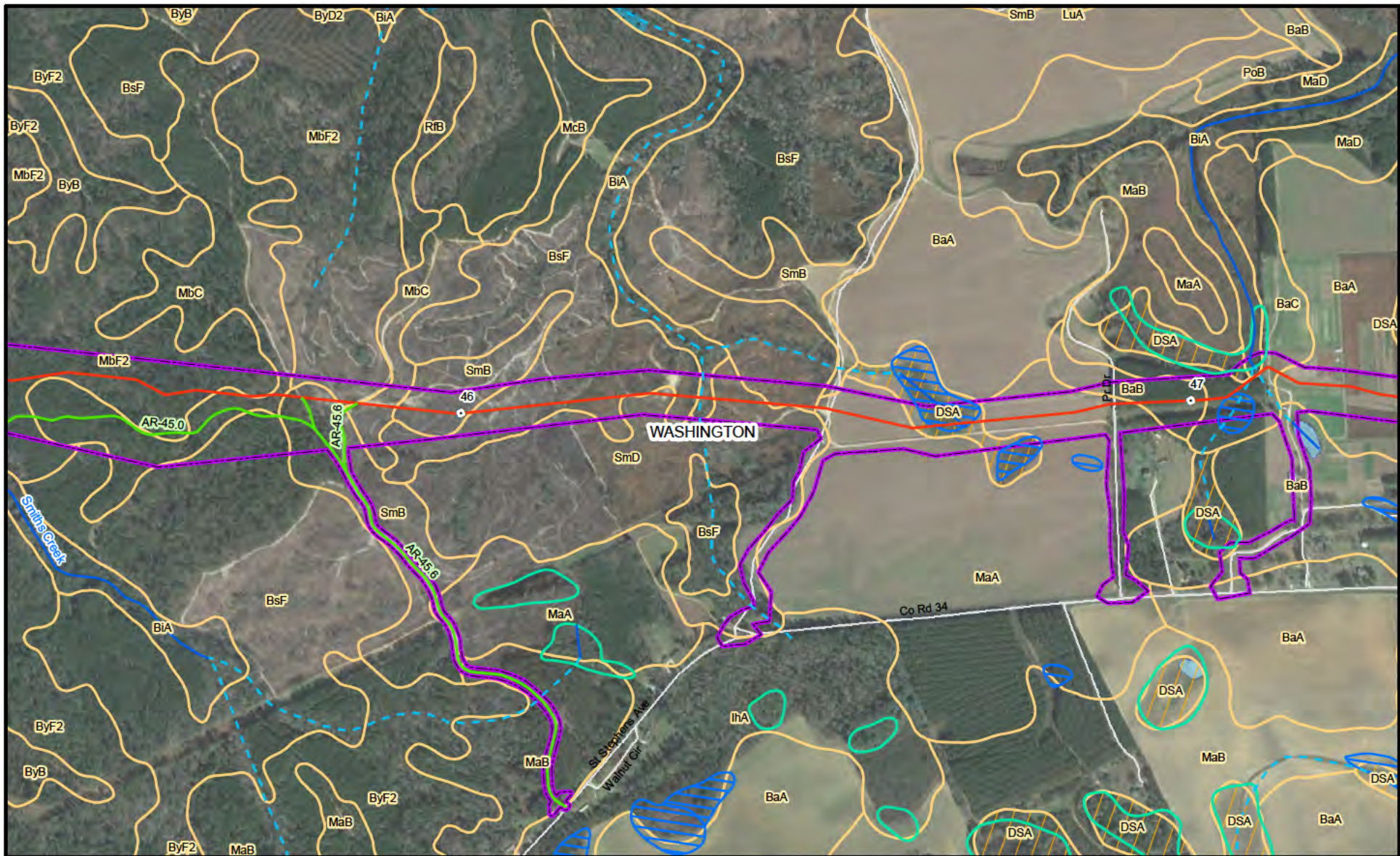

Legend

- Proposed Pipeline
- Access Road
- Pipe Yard/Contractor Yard
- Survey Area
- Perennial Stream (NHD)
- Intermittent Stream (NHD)
- Lake/Pond (NHD)
- Emergent Wetland (NWI)
- Forested/Shrub Wetland (NWI)
- FEMA 100-Year Floodplain
- SSURGO Soils**
- Non-Hydric
- Hydric

N

0 500 1,000
Feet

Scale: 1:12,000 Page 26 of 35

NextEra Energy Pipeline Holdings (Lowman), Inc.
Lowman Pipeline Project

Figure 3
SSURGO Soils/NWI Maps

Choctaw and Washington Counties, Alabama

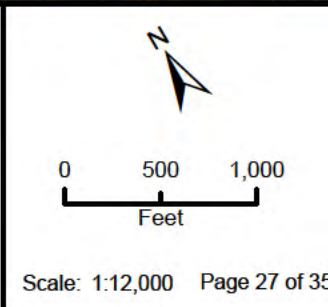
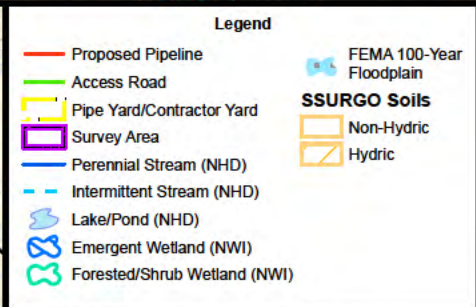
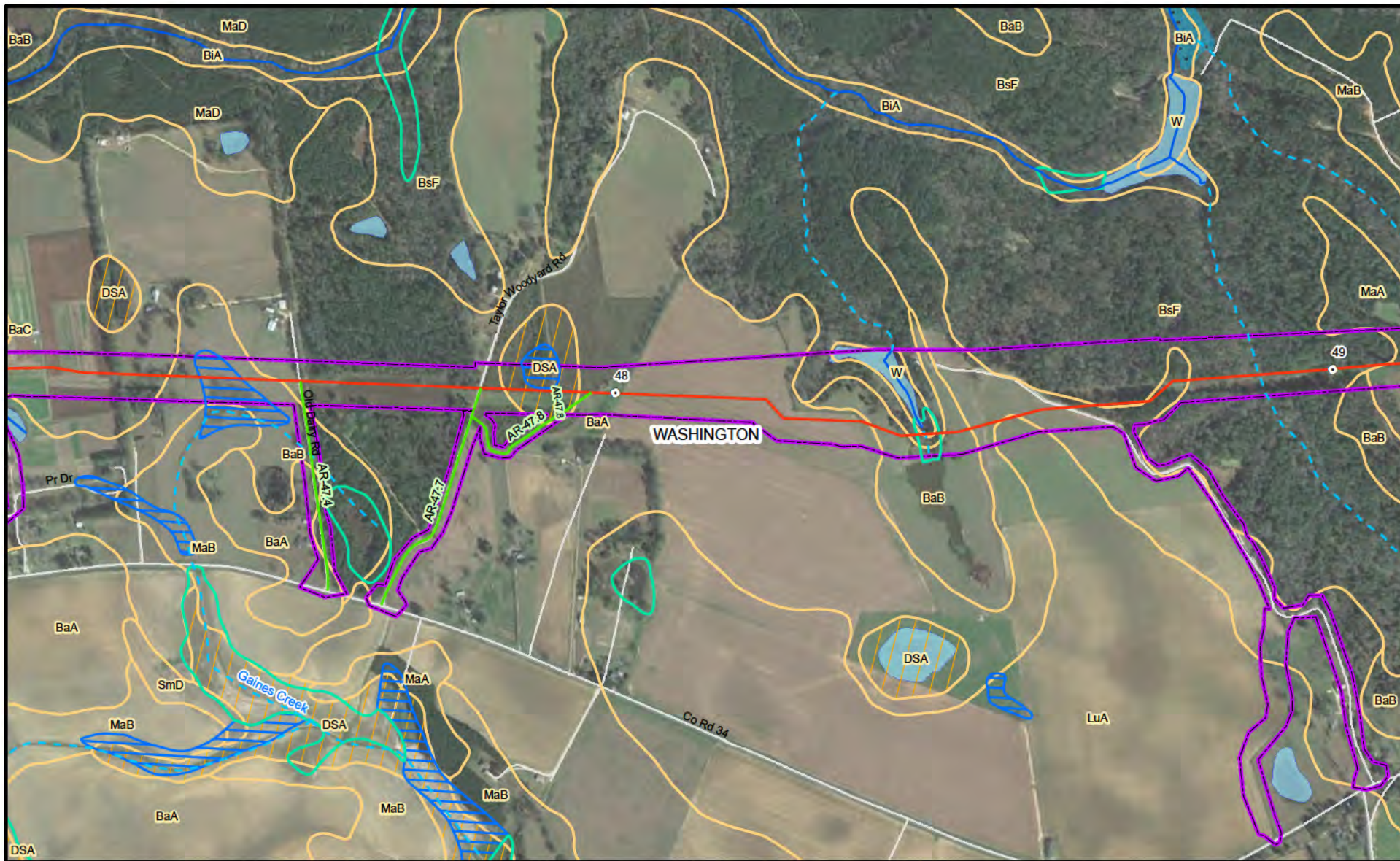

NextEra Energy Pipeline Holdings (Lowman), Inc.
Lowman Pipeline Project

Figure 3
SSURGO Soils/NWI Maps

Choctaw and Washington Counties, Alabama

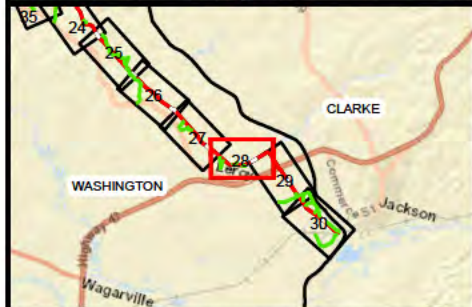
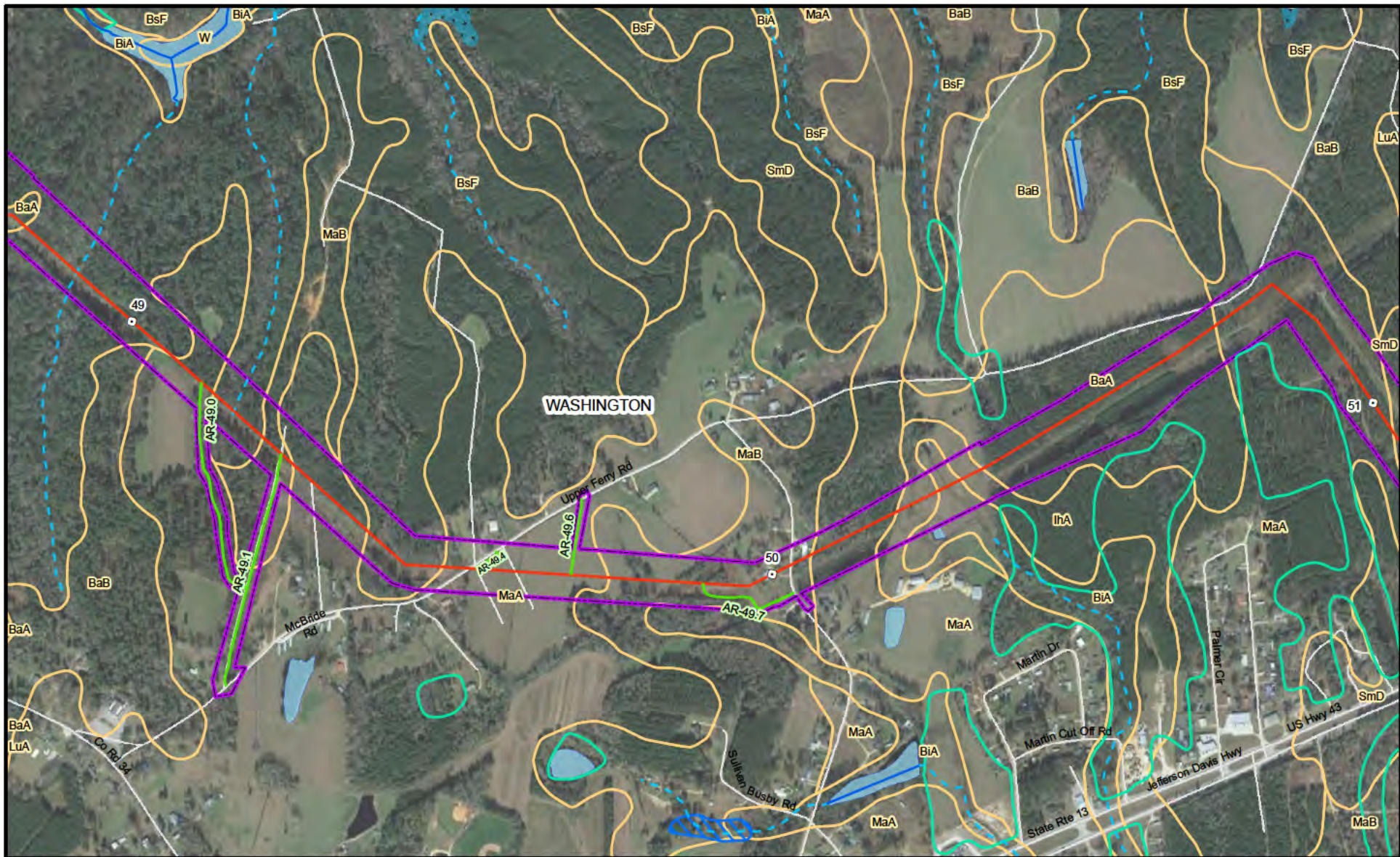

Legend

- Proposed Pipeline
- Access Road
- Pipe Yard/Contractor Yard
- Survey Area
- Perennial Stream (NHD)
- Intermittent Stream (NHD)
- Lake/Pond (NHD)
- Emergent Wetland (NWI)
- Forested/Shrub Wetland (NWI)
- FEMA 100-Year Floodplain
- SSURGO Soils**
- Non-Hydric
- Hydric

N

0 500 1,000
Feet

Scale: 1:12,000 Page 28 of 35

NextEra Energy Pipeline Holdings (Lowman), Inc.
Lowman Pipeline Project

Figure 3
SSURGO Soils/NWI Maps

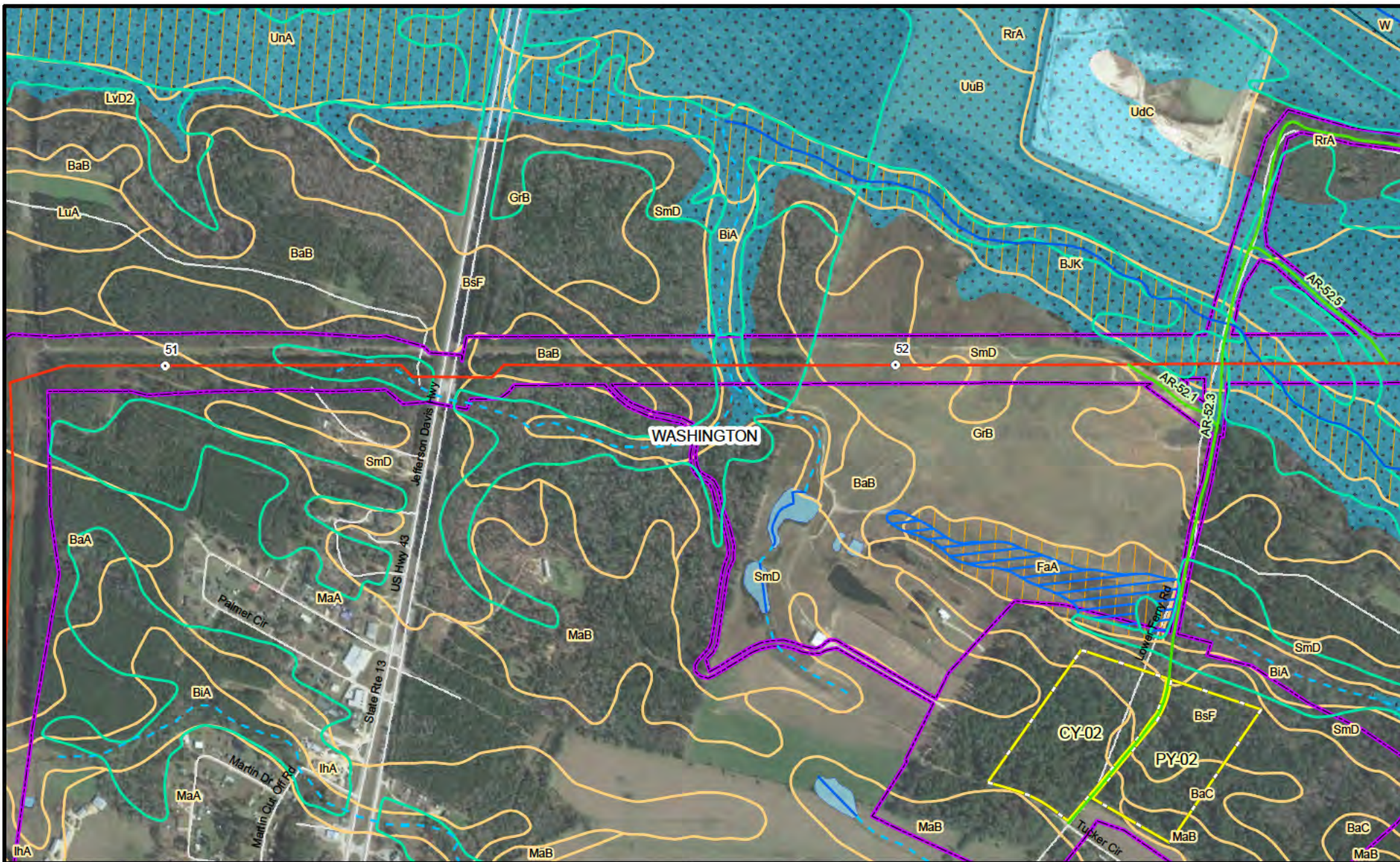

Choctaw and Washington Counties, Alabama

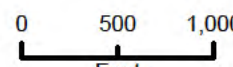

Legend

- Proposed Pipeline
- Access Road
- Pipe Yard/Contractor Yard
- Survey Area
- Perennial Stream (NHD)
- - - Intermittent Stream (NHD)
- Lake/Pond (NHD)
- Emergent Wetland (NWI)
- Forested/Shrub Wetland (NWI)
- FEMA 100-Year Floodplain
- SSURGO Soils**
- Non-Hydric
- Hydric



 Scale: 1:12,000 Page 29 of 35

NextEra Energy Pipeline Holdings (Lowman), Inc.
Lowman Pipeline Project

Figure 3
 SSURGO Soils/NWI Maps

Choctaw and Washington Counties, Alabama

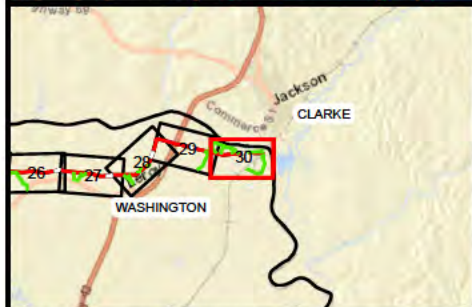
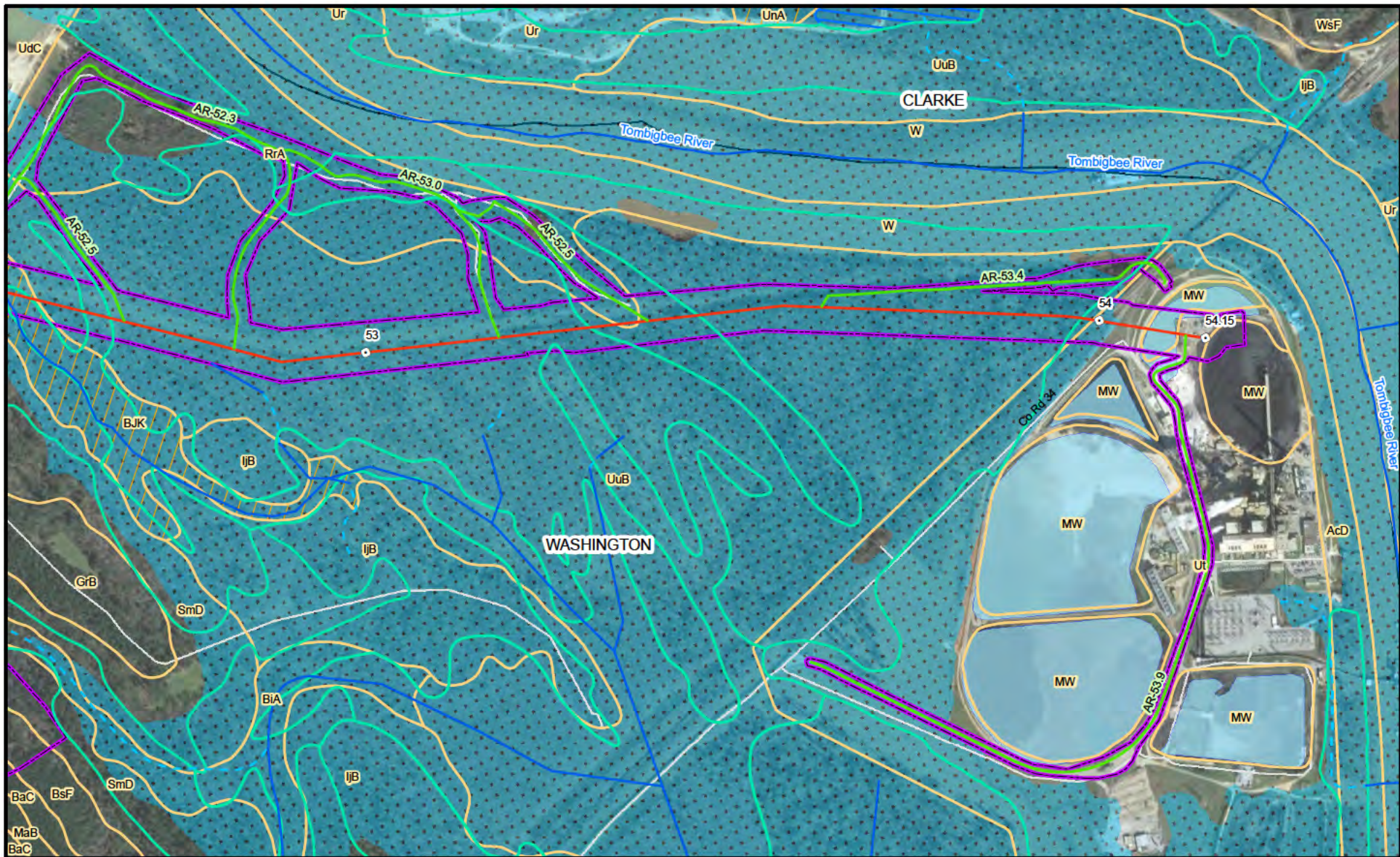

Legend

- Proposed Pipeline
- Access Road
- Pipe Yard/Contractor Yard
- Survey Area
- Perennial Stream (NHD)
- - - Intermittent Stream (NHD)
- Lake/Pond (NHD)
- Emergent Wetland (NWI)
- Forested/Shrub Wetland (NWI)
- FEMA 100-Year Floodplain
- SSURGO Soils**
- Non-Hydric
- Hydric

N

0 500 1,000
Feet

Scale: 1:12,000 Page 30 of 35

NextEra Energy Pipeline Holdings (Lowman), Inc.
Lowman Pipeline Project

Figure 3
SSURGO Soils/NWI Maps

Choctaw and Washington Counties, Alabama

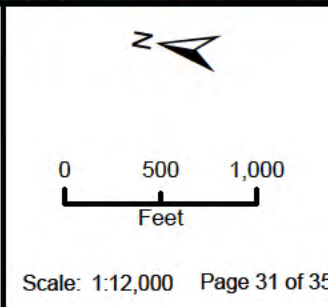
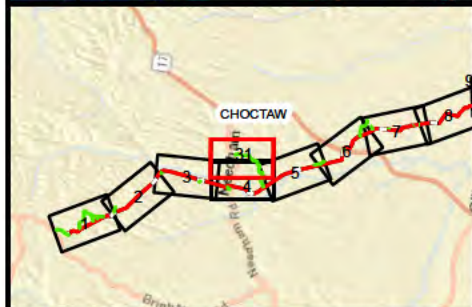
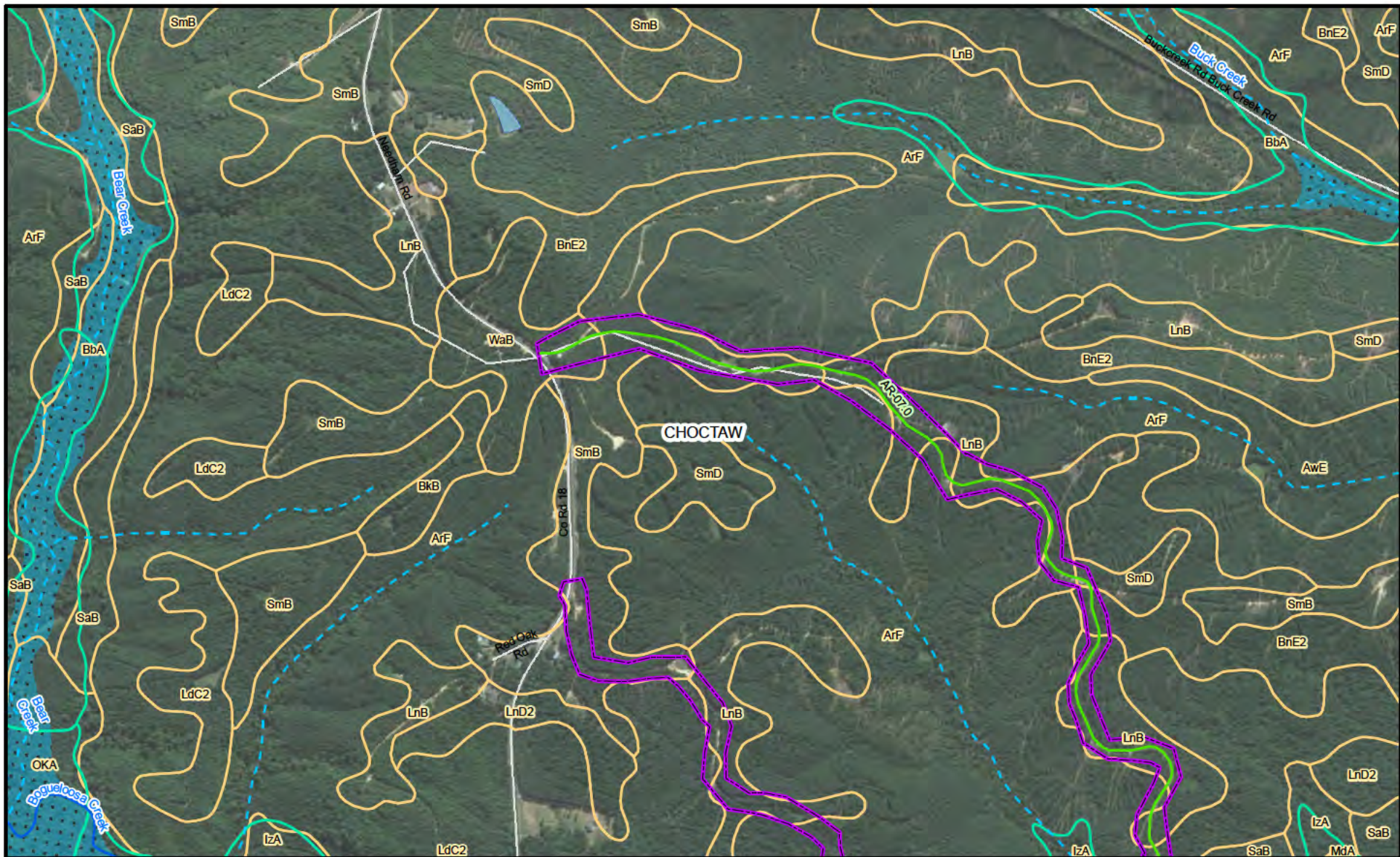

NextEra Energy Pipeline Holdings (Lowman), Inc.
Lowman Pipeline Project

Figure 3
 SSURGO Soils/NWI Maps
 Choctaw and Washington Counties, Alabama

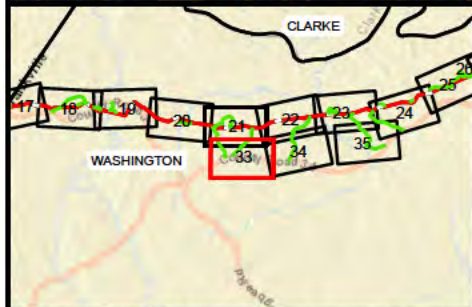
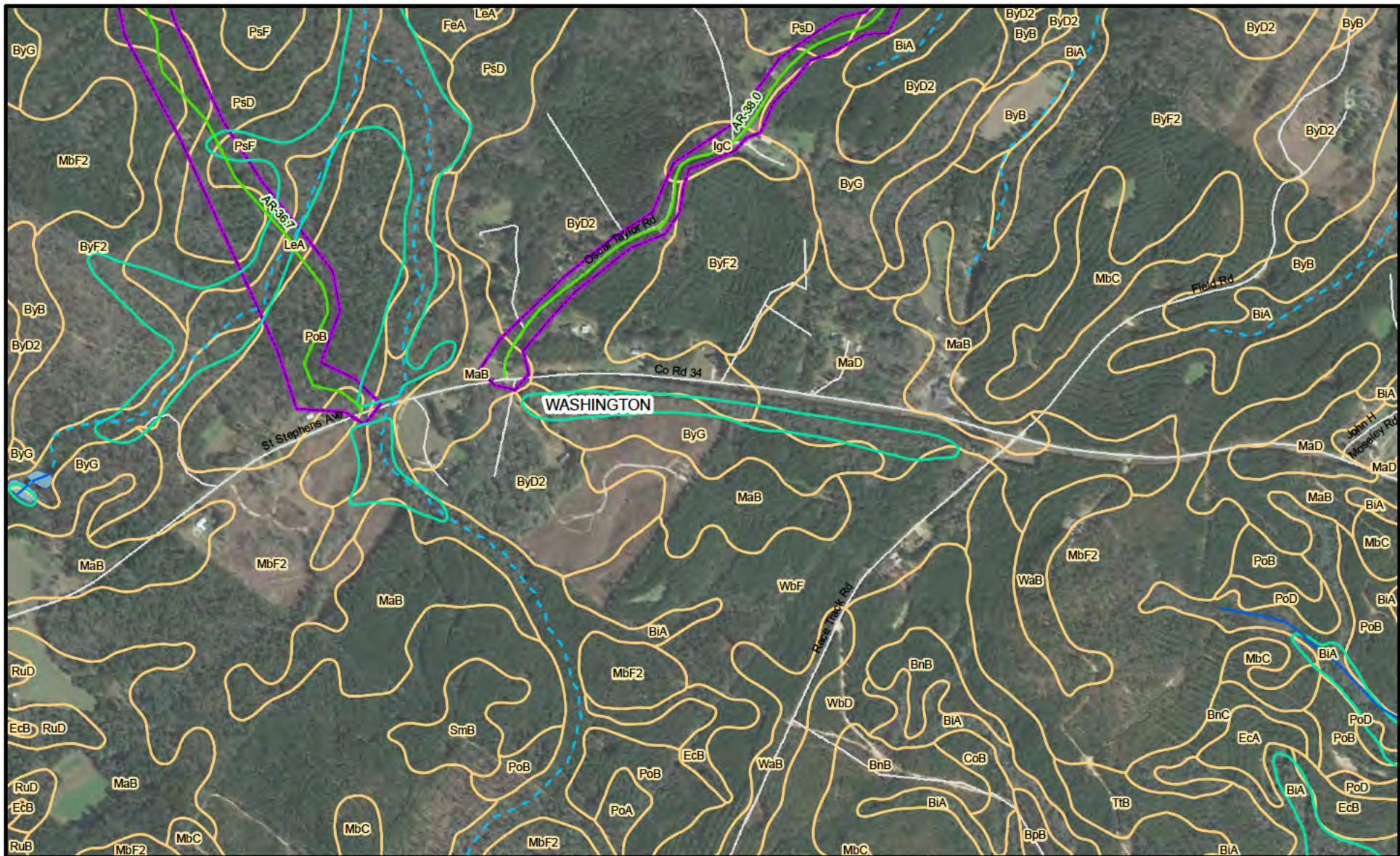

Legend

- Proposed Pipeline
- Access Road
- Pipe Yard/Contractor Yard
- Survey Area
- Perennial Stream (NHD)
- Intermittent Stream (NHD)
- Lake/Pond (NHD)
- Emergent Wetland (NWI)
- Forested/Shrub Wetland (NWI)
- FEMA 100-Year Floodplain

SSURGO Soils

- Non-Hydric
- Hydric

0 500 1,000
 Feet

Scale: 1:12,000 Page 32 of 35

NextEra Energy Pipeline Holdings (Lowman), Inc.
Lowman Pipeline Project

Figure 3
 SSURGO Soils/NWI Maps
 Choctaw and Washington Counties, Alabama

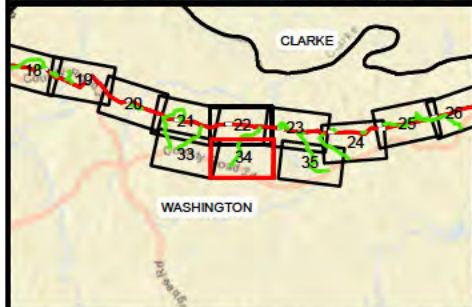
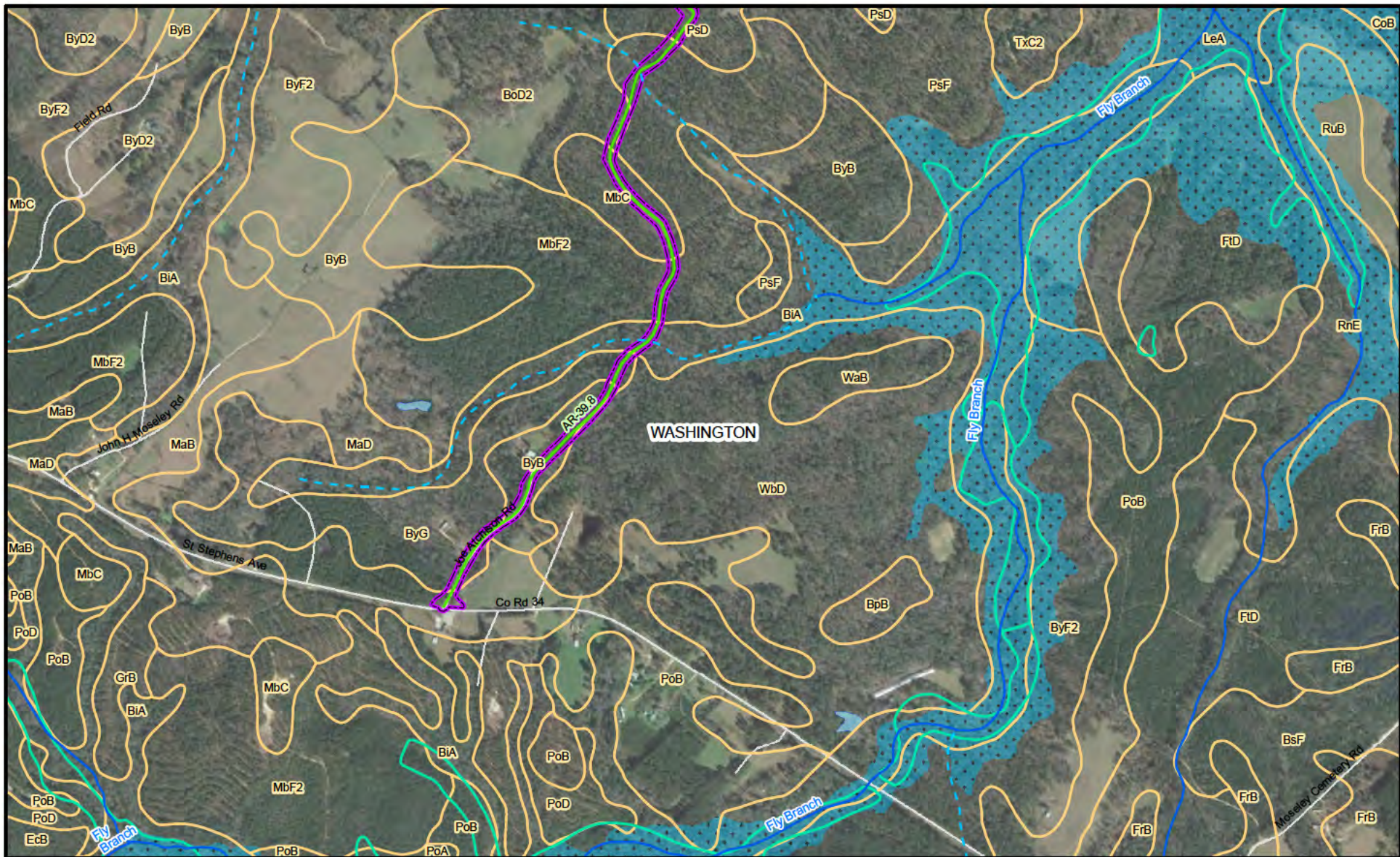

Legend

- Proposed Pipeline
- Access Road
- Pipe Yard/Contractor Yard
- Survey Area
- Perennial Stream (NHD)
- - - Intermittent Stream (NHD)
- Lake/Pond (NHD)
- Emergent Wetland (NWI)
- Forested/Shrub Wetland (NWI)
- FEMA 100-Year Floodplain
- SSURGO Soils**
- Non-Hydric
- Hydric

0 500 1,000
 Feet

Scale: 1:12,000 Page 33 of 35

NextEra Energy Pipeline Holdings (Lowman), Inc.
Lowman Pipeline Project

Figure 3
 SSURGO Soils/NWI Maps
 Choctaw and Washington Counties, Alabama

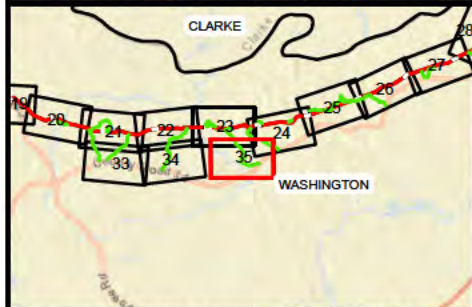
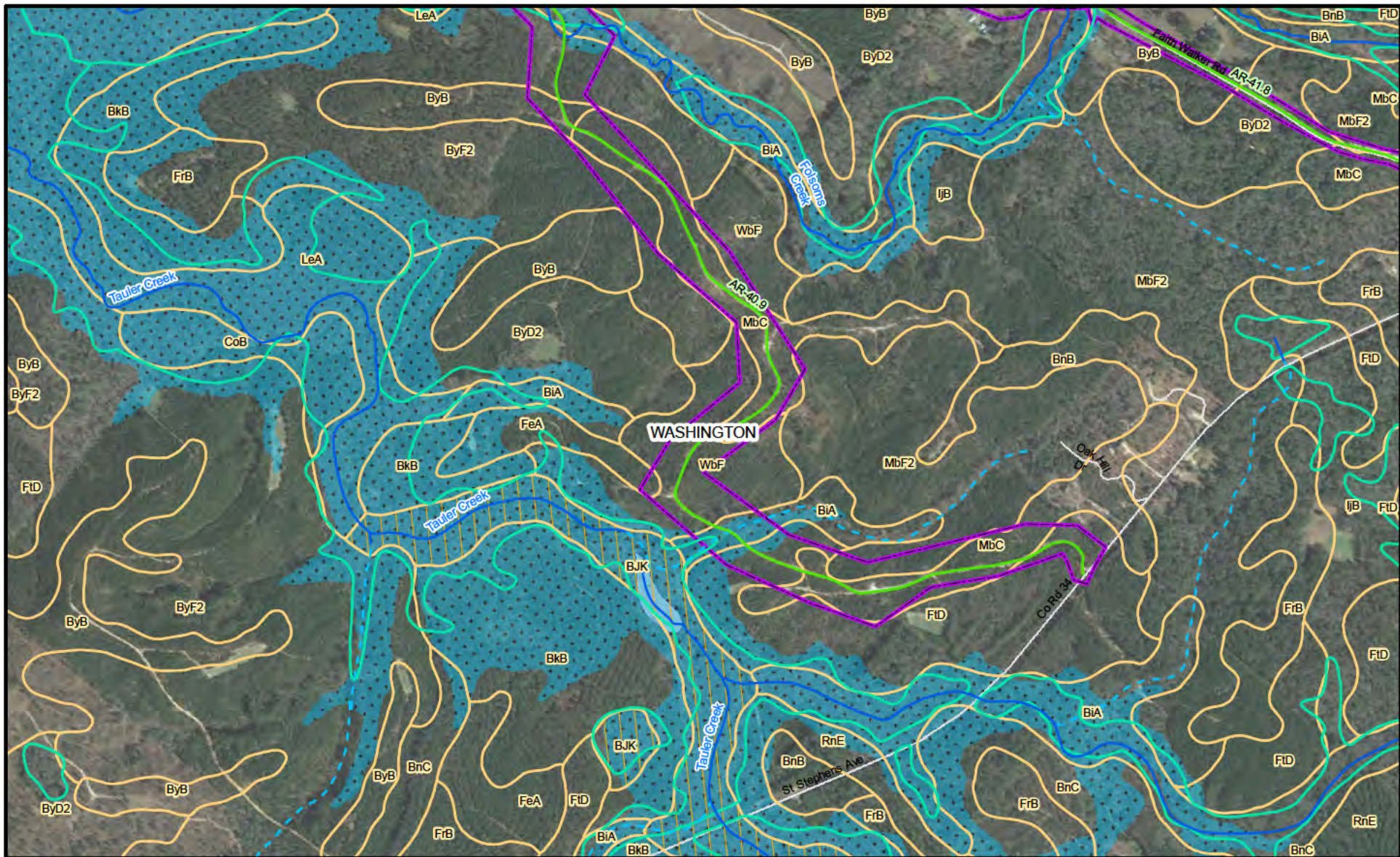

Legend

- Proposed Pipeline
- Access Road
- Pipe Yard/Contractor Yard
- Survey Area
- Perennial Stream (NHD)
- - - Intermittent Stream (NHD)
- Lake/Pond (NHD)
- Emergent Wetland (NWI)
- Forested/Shrub Wetland (NWI)
- FEMA 100-Year Floodplain
- SSURGO Soils**
- Non-Hydric
- Hydric

N

0 500 1,000
Feet

Scale: 1:12,000 Page 34 of 35

NextEra Energy Pipeline Holdings (Lowman), Inc.
Lowman Pipeline Project

Figure 3
SSURGO Soils/NWI Maps

Choctaw and Washington Counties, Alabama

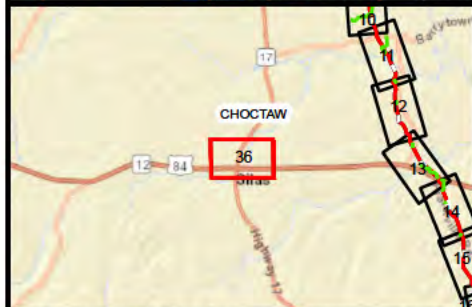
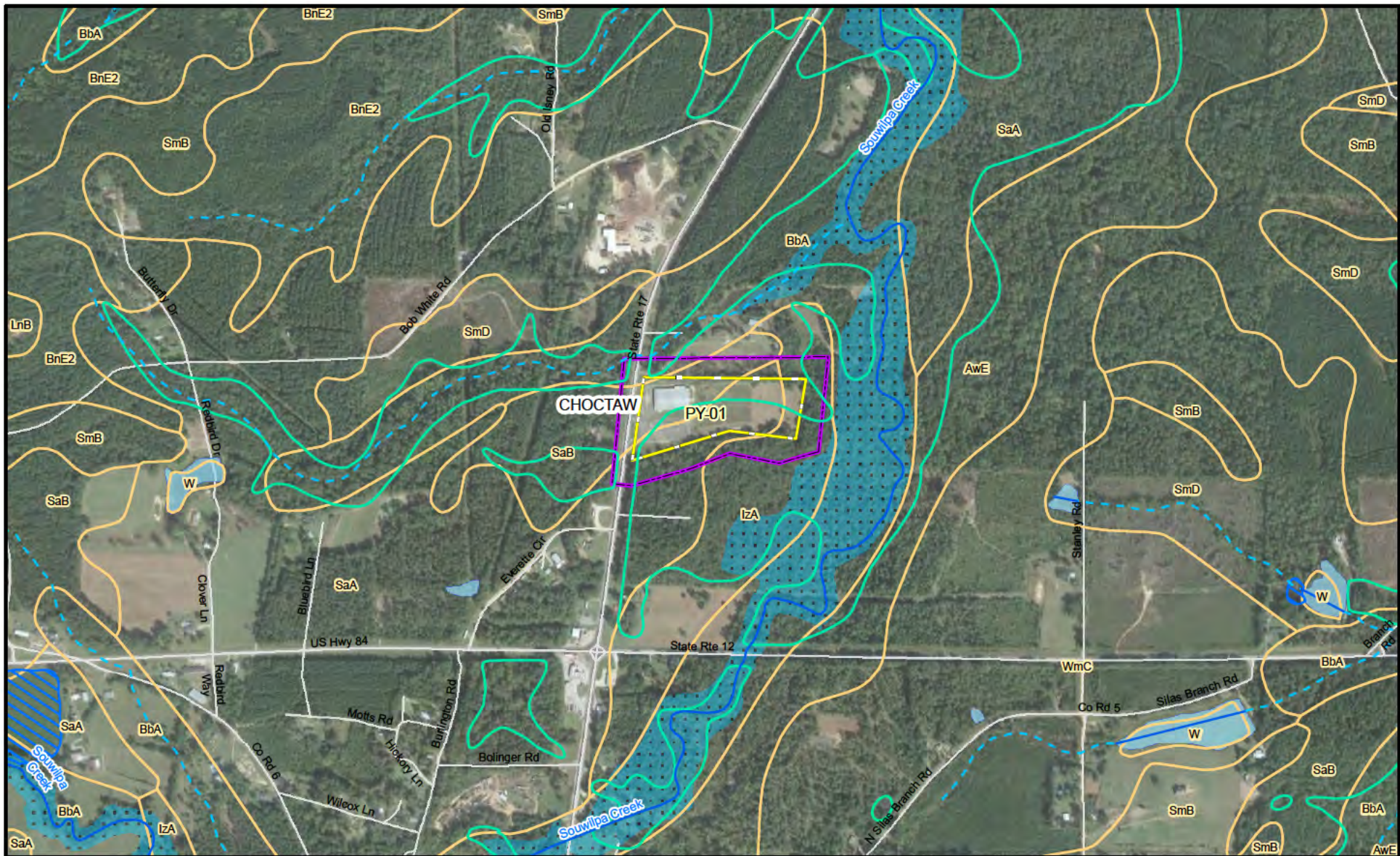

Legend

- Proposed Pipeline
- Access Road
- Pipe Yard/Contractor Yard
- Survey Area
- Perennial Stream (NHD)
- Intermittent Stream (NHD)
- Lake/Pond (NHD)
- Emergent Wetland (NWI)
- Forested/Shrub Wetland (NWI)
- FEMA 100-Year Floodplain
- SSURGO Soils**
- Non-Hydric
- Hydric

N

0 500 1,000
Feet

Scale: 1:12,000 Page 35 of 35

NextEra Energy Pipeline Holdings (Lowman), Inc.
Lowman Pipeline Project

Figure 3
SSURGO Soils/NWI Maps

Choctaw and Washington Counties, Alabama

Figure 4

Waters of the U.S. Maps

Pages 68 through 142 redacted for the following reasons:

(b)(7)f

Appendix A

Wetlands Data Table

Wetland Impacts Table
Lowman Pipeline Project
NextEra Energy Pipeline (Lowman) Inc.

Feature ID	Approximate MP	Type	Latitude	Longitude	Crossing Method	Operational Impacts (acres)	Temporary Impact (acres)	Total Impacts (acres)	Pipeline Crossing Length (ft.)	Fill Type ¹	Fill Quantity (cu. yds.)	Post-Construction Action
Pipeline												
W2033 PFO	0.31	PFO	(b)(7)f	(b)(7)f	Open Cut	0.061	0.102	0.164	88	Soil and Temporary Matting	99	Restore
W2034 PFO	0.41	PFO			Open Cut	0.048	0.065	0.113	80	Soil and Temporary Matting	90	Restore
W2078 PFO	0.53	PFO			Open Cut	0.023	0.069	0.091	33	Soil and Temporary Matting	36	Restore
W2039 PFO	0.98	PFO			Open Cut	0.150	0.256	0.406	186	Soil and Temporary Matting	209	Restore
W2040 PFO	1.00	PFO			Open Cut	0.000	0.021	0.021	0	Soil and Temporary Matting	0	Restore
W2144 PFO	2.00	PFO			Open Cut	0.001	0.033	0.034	0	Soil and Temporary Matting	0	Restore
W1151 PFO	2.01	PFO			Open Cut	0.066	0.090	0.157	97	Soil and Temporary Matting	109	Restore
W1150 PSS	2.10	PSS			Open Cut	0.027	0.058	0.086	40	Soil and Temporary Matting	44	Restore
W1149 PFO	2.26	PFO			Open Cut	0.040	0.096	0.135	58	Soil and Temporary Matting	64	Restore
W2070 PSS	2.35	PSS			Open Cut	0.032	0.049	0.081	44	Soil and Temporary Matting	50	Restore
W2071 PSS	2.49	PSS			Open Cut	0.011	0.025	0.036	16	Soil and Temporary Matting	18	Restore
W2132 PEM	3.52	PEM			Open Cut	0.062	0.139	0.200	98	Soil and Temporary Matting	110	Restore
W2128 PFO	3.80	PFO			Open Cut	0.097	0.144	0.241	111	Soil and Temporary Matting	124	Restore
W2129 PFO	3.82	PFO			Open Cut	0.000	0.018	0.018	0	Soil and Temporary Matting	0	Restore
W2127 PFO	4.14	PFO			Open Cut	0.000	0.000	0.000	0	Soil and Temporary Matting	0	Restore
W2126 PFO	4.14	PFO			Open Cut	0.190	0.038	0.228	299	Soil and Temporary Matting	334	Restore
W2124 PFO	4.14	PFO			Open Cut	0.039	0.000	0.039	0	Soil and Temporary Matting	0	Restore
W2125 PFO	4.27	PFO			Open Cut	0.155	0.087	0.242	359	Soil and Temporary Matting	402	Restore
W2121 PEM	4.30	PEM			Open Cut	0.096	0.000	0.096	0	Soil and Temporary Matting	0	Restore
W2101 PFO	4.63	PFO			Open Cut	0.152	0.099	0.251	139	Soil and Temporary Matting	156	Restore
W2117 PFO	4.78	PFO			Open Cut	0.150	0.072	0.222	254	Soil and Temporary Matting	285	Restore
W1106 PSS	4.81	PSS			Open Cut	0.025	0.012	0.037	0	Soil and Temporary Matting	0	Restore
W2115 PFO	4.81	PFO			Open Cut	0.009	0.026	0.036	0	Soil and Temporary Matting	0	Restore
W2116 PFO	4.81	PFO			Open Cut	0.019	0.000	0.019	0	Soil and Temporary Matting	0	Restore
W2114 PFO	5.03	PFO			Open Cut	0.127	0.044	0.171	265	Soil and Temporary Matting	297	Restore
W2114 PEM	5.06	PEM			Open Cut	0.053	0.000	0.053	17	Soil and Temporary Matting	19	Restore
W2113 PFO	5.17	PFO			Open Cut	0.050	0.007	0.056	89	Soil and Temporary Matting	100	Restore
W2111 PFO	5.30	PFO			Open Cut	0.179	0.058	0.237	30	Soil and Temporary Matting	33	Restore
W2112 PEM	5.30	PEM			Open Cut	0.001	0.000	0.001	0	Soil and Temporary Matting	0	Restore
W2110 PFO	5.50	PFO			Open Cut	0.009	0.017	0.026	0	Soil and Temporary Matting	0	Restore
W2109 PFO	5.59	PFO			Open Cut	0.154	0.000	0.154	203	Soil and Temporary Matting	227	Restore
W2108 PFO	5.60	PFO			Open Cut	0.012	0.000	0.012	0	Soil and Temporary Matting	0	Restore
W2107 PFO	5.74	PFO			Open Cut	0.222	0.023	0.245	148	Soil and Temporary Matting	166	Restore
W2136 PEM	6.60	PEM			Open Cut	0.053	0.079	0.132	73	Soil and Temporary Matting	82	Restore
W2135 PFO	6.61	PFO			Open Cut	0.071	0.035	0.106	36	Soil and Temporary Matting	41	Restore
W2136 PFO	6.80	PFO			Open Cut	0.754	0.963	1.717	1,176	Soil and Temporary Matting	1,317	Restore
W2136 PSS	6.80	PSS			Open Cut	0.037	0.073	0.110	0	Soil and Temporary Matting	0	Restore
W2135 PSS	6.81	PSS			Open Cut	0.170	0.000	0.170	0	Soil and Temporary Matting	0	Restore
W1100 PEM	7.07	PEM			Open Cut	0.000	0.003	0.003	0	Soil and Temporary Matting	0	Restore
W1101 PEM	7.08	PEM			Open Cut	0.025	0.000	0.025	85	Soil and Temporary Matting	96	Restore
W1099 PEM	7.66	PEM			Open Cut	0.016	0.005	0.021	2	Soil and Temporary Matting	2	Restore
W1096 PFO	7.83	PFO			Open Cut	0.015	0.012	0.026	33	Soil and Temporary Matting	37	Restore
W1093 PEM	7.84	PEM			Open Cut	0.047	0.000	0.047	0	Soil and Temporary Matting	0	Restore
W1094 PFO	7.84	PFO			Open Cut	0.000	0.000	0.000	0	Soil and Temporary Matting	0	Restore
W1095 PFO	7.84	PFO			Open Cut	0.007	0.000	0.007	0	Soil and Temporary Matting	0	Restore
W1098 PFO	7.84	PFO			Open Cut	0.264	0.568	0.832	0	Soil and Temporary Matting	0	Restore
W1082 PEM	8.70	PEM			Open Cut	0.023	0.000	0.023	0	Soil and Temporary Matting	0	Restore
W1083 PEM	8.70	PEM			Open Cut	0.013	0.000	0.013	0	Soil and Temporary Matting	0	Restore
W1084 PEM	8.70	PEM			Open Cut	0.064	0.000	0.064	0	Soil and Temporary Matting	0	Restore
W1110 PSS	8.70	PSS			Open Cut	0.016	0.053	0.069	0	Soil and Temporary Matting	0	Restore
W1111 PEM	8.70	PEM	Open Cut	0.372	0.442	0.814	188	Soil and Temporary Matting	211	Restore		
W1112 PFO	8.80	PFO	Open Cut	0.002	0.060	0.062	0	Soil and Temporary Matting	0	Restore		
W1085 PEM	8.84	PEM	Open Cut	0.002	0.000	0.002	0	Soil and Temporary Matting	0	Restore		
W1086 PEM	8.84	PEM	Open Cut	0.063	0.000	0.063	105	Soil and Temporary Matting	118	Restore		
W1089 PFO	9.04	PFO	Open Cut	0.000	0.035	0.035	0	Soil and Temporary Matting	0	Restore		
W1092 PEM	9.16	PEM	Open Cut	0.265	0.028	0.293	726	Soil and Temporary Matting	813	Restore		
W1090 PEM	9.19	PEM	Open Cut	0.083	0.000	0.083	0	Soil and Temporary Matting	0	Restore		
W2141 PFO	9.36	PFO	Open Cut	0.295	0.312	0.607	202	Soil and Temporary Matting	226	Restore		

**Wetland Impacts Table
Lowman Pipeline Project
NextEra Energy Pipeline (Lowman) Inc.**

W2141 PEM	9.40	PEM		Open Cut	0.155	0.029	0.184	95	Soil and Temporary Matting	106	Restore
W2143 PSS	9.50	PSS		Open Cut	0.223	0.156	0.379	399	Soil and Temporary Matting	447	Restore
W2143 PEM	9.53	PEM		Open Cut	0.173	0.078	0.250	304	Soil and Temporary Matting	341	Restore
W2142 PEM	9.61	PEM		Open Cut	0.003	0.012	0.014	0	Soil and Temporary Matting	0	Restore
W2140 PFO	9.69	PFO		Open Cut	0.138	0.179	0.318	221	Soil and Temporary Matting	248	Restore
W2146 PEM	9.96	PEM		Open Cut	0.017	0.032	0.048	24	Soil and Temporary Matting	27	Restore
W2137 PFO	10.04	PFO		Open Cut	0.104	0.138	0.242	146	Soil and Temporary Matting	163	Restore
W1168 PFO	10.07	PFO		Open Cut	0.000	0.002	0.002	0	Soil and Temporary Matting	0	Restore
W2139 PFO	10.53	PFO		Open Cut	0.048	0.083	0.131	70	Soil and Temporary Matting	78	Restore
W2096 PFO	10.85	PFO		Open Cut	0.015	0.021	0.036	20	Soil and Temporary Matting	23	Restore
W2093 PFO	10.88	PFO		Open Cut	0.009	0.017	0.027	13	Soil and Temporary Matting	15	Restore
W1172 PFO	11.00	PFO		Open Cut	0.019	0.023	0.042	31	Soil and Temporary Matting	35	Restore
W2082 PSS	11.75	PSS		Open Cut	0.035	0.060	0.095	52	Soil and Temporary Matting	58	Restore
W1051 PFO	12.71	PFO		Open Cut	0.017	0.044	0.061	41	Soil and Temporary Matting	46	Restore
W1050 PSS	13.23	PSS		Open Cut	0.022	0.131	0.152	11	Soil and Temporary Matting	12	Restore
W1050 PFO	13.27	PFO		Open Cut	0.069	0.101	0.170	101	Soil and Temporary Matting	113	Restore
W1049 PFO	13.42	PFO		Open Cut	0.045	0.062	0.106	66	Soil and Temporary Matting	74	Restore
W1049 PSS	13.42	PSS		Open Cut	0.000	0.001	0.001	0	Soil and Temporary Matting	0	Restore
W1048 PSS	13.87	PSS		Open Cut	0.022	0.019	0.041	56	Soil and Temporary Matting	62	Restore
W1065 PSS	14.06	PSS		Open Cut	0.050	0.071	0.121	73	Soil and Temporary Matting	82	Restore
W1066 PEM	14.31	PEM		Open Cut	0.064	0.070	0.134	92	Soil and Temporary Matting	103	Restore
W1053 PSS	14.37	PSS		Open Cut	0.007	0.011	0.019	11	Soil and Temporary Matting	12	Restore
W1054 PEM	14.39	PEM		Open Cut	0.057	0.107	0.164	83	Soil and Temporary Matting	92	Restore
W1054 PSS	14.41	PSS		Open Cut	0.079	0.153	0.231	114	Soil and Temporary Matting	128	Restore
W1054 PFO	14.43	PFO		Open Cut	0.078	0.111	0.189	114	Soil and Temporary Matting	128	Restore
W1055 PEM	14.47	PEM		Open Cut	0.038	0.058	0.096	56	Soil and Temporary Matting	62	Restore
W1056 PFO	14.69	PFO		Open Cut	0.190	0.406	0.596	265	Soil and Temporary Matting	296	Restore
W1059 PFO	14.89	PFO		Open Cut	0.026	0.043	0.070	39	Soil and Temporary Matting	43	Restore
W1058 PFO	15.00	PFO		Open Cut	0.035	0.062	0.097	52	Soil and Temporary Matting	59	Restore
W1057 PSS	15.02	PSS		Open Cut	0.012	0.020	0.032	18	Soil and Temporary Matting	20	Restore
W1064 PFO	15.09	PFO	(b)(7)f	Open Cut	0.000	0.026	0.026	0	Soil and Temporary Matting	0	Restore
W1064 PEM	15.11	PEM		Open Cut	0.039	0.053	0.092	55	Soil and Temporary Matting	62	Restore
W1061 PFO	15.79	PFO		Open Cut	0.013	0.038	0.051	0	Soil and Temporary Matting	0	Restore
W2081 PFO	15.79	PFO		Open Cut	0.022	0.031	0.053	32	Soil and Temporary Matting	35	Restore
W2080 PFO	16.07	PFO		Open Cut	0.000	0.016	0.016	0	Soil and Temporary Matting	0	Restore
W2079 PFO	16.07	PFO		Open Cut	0.033	0.045	0.078	46	Soil and Temporary Matting	51	Restore
W2077 PFO	16.08	PFO		Open Cut	0.000	0.000	0.000	0	Soil and Temporary Matting	0	Restore
W2076 PFO	16.28	PFO		Open Cut	0.024	0.041	0.065	31	Soil and Temporary Matting	35	Restore
W2076 PEM	16.37	PEM		Open Cut	0.022	0.043	0.065	32	Soil and Temporary Matting	36	Restore
W2074 PFO	16.49	PFO		Open Cut	0.249	0.352	0.601	378	Soil and Temporary Matting	424	Restore
W1079 PEM	16.55	PEM		Open Cut	0.010	0.002	0.012	12	Soil and Temporary Matting	14	Restore
W2027 PSS	16.61	PSS		Open Cut	0.064	0.116	0.180	95	Soil and Temporary Matting	106	Restore
W1078 PEM	16.61	PEM		Open Cut	0.000	0.008	0.008	0	Soil and Temporary Matting	0	Restore
W2027 PFO	16.91	PFO		Matting	0.000	0.235	0.235	0	Soil and Temporary Matting	0	Restore
W2025 PEM	17.12	PEM		Open Cut	0.297	0.623	0.920	430	Soil and Temporary Matting	482	Restore
W2066 PEM	17.27	PEM		Open Cut	0.044	0.082	0.126	62	Soil and Temporary Matting	69	Restore
W2065 PFO	17.39	PFO		Open Cut	0.141	0.212	0.353	203	Soil and Temporary Matting	227	Restore
W2065 PEM	17.42	PEM		Open Cut	0.027	0.031	0.058	42	Soil and Temporary Matting	47	Restore
W2067 PEM	17.62	PEM		Open Cut	0.660	1.037	1.697	964	Soil and Temporary Matting	1,080	Restore
W2068 PEM	17.86	PEM		Open Cut	0.585	0.902	1.487	847	Soil and Temporary Matting	949	Restore
W2068 PSS	17.99	PSS		Open Cut	0.214	0.312	0.527	315	Soil and Temporary Matting	353	Restore
W1076 PSS	18.39	PSS		Open Cut	0.018	0.081	0.100	19	Soil and Temporary Matting	21	Restore
W1075 PEM	18.49	PEM		Open Cut	0.000	0.019	0.019	0	Soil and Temporary Matting	0	Restore
W2053 PFO	18.52	PFO		Open Cut	0.247	0.396	0.643	354	Soil and Temporary Matting	396	Restore
W2050 PFO	18.76	PFO		Open Cut	0.036	0.036	0.072	62	Soil and Temporary Matting	69	Restore
W2051 PFO	18.77	PFO		Open Cut	0.000	0.003	0.003	0	Soil and Temporary Matting	0	Restore
W2054 PFO	18.98	PFO		Open Cut	0.070	0.113	0.184	102	Soil and Temporary Matting	114	Restore
W2054 PEM	19.05	PEM		Open Cut	0.368	0.616	0.984	528	Soil and Temporary Matting	591	Restore
W2056 PEM	19.22	PEM		Open Cut	0.016	0.044	0.060	22	Soil and Temporary Matting	25	Restore

**Wetland Impacts Table
Lowman Pipeline Project
NextEra Energy Pipeline (Lowman) Inc.**

W2103 PEM	19.32	PEM		Open Cut	0.021	0.109	0.131	31	Soil and Temporary Matting	34	Restore
W2104 PEM	19.33	PEM		Matting	0.000	0.100	0.100	0	Soil and Temporary Matting	0	Restore
W2058 PFO	19.66	PFO		Open Cut	0.206	0.345	0.551	306	Soil and Temporary Matting	343	Restore
W2061 PFO	19.80	PFO		Open Cut	0.011	0.009	0.020	21	Soil and Temporary Matting	23	Restore
W2062 PFO	20.04	PFO		Open Cut	0.037	0.044	0.081	52	Soil and Temporary Matting	58	Restore
W1045 PEM	20.62	PEM		Open Cut	0.000	0.000	0.000	0	Soil and Temporary Matting	0	Restore
W1044 PEM	20.63	PEM		Open Cut	0.006	0.013	0.019	8	Soil and Temporary Matting	9	Restore
W1043 PFO	20.85	PFO		Open Cut	0.048	0.075	0.124	75	Soil and Temporary Matting	84	Restore
W2049 PFO	21.21	PFO		Open Cut	0.244	0.371	0.615	359	Soil and Temporary Matting	402	Restore
W2049 PEM	21.27	PEM		Open Cut	0.005	0.028	0.033	0	Soil and Temporary Matting	0	Restore
W2048 PFO	21.57	PFO		Open Cut	0.064	0.104	0.168	89	Soil and Temporary Matting	100	Restore
W1031 PFO	22.13	PFO		Open Cut	0.000	0.014	0.014	0	Soil and Temporary Matting	0	Restore
W1031 PEM	22.20	PEM		Open Cut	0.481	1.438	1.919	695	Soil and Temporary Matting	779	Restore
W1037 PEM	23.36	PEM		Open Cut	0.000	0.018	0.018	0	Soil and Temporary Matting	0	Restore
W2041 PEM	25.69	PEM		Open Cut	0.002	0.016	0.019	0	Soil and Temporary Matting	0	Restore
W2047 PEM	25.69	PEM		Open Cut	0.000	0.020	0.020	0	Soil and Temporary Matting	0	Restore
W2046 PFO	25.70	PFO		Open Cut	0.061	0.101	0.162	70	Soil and Temporary Matting	79	Restore
W2045 PFO	25.89	PFO		Open Cut	0.038	0.020	0.058	68	Soil and Temporary Matting	76	Restore
W2044 PFO	26.06	PFO		Open Cut	0.042	0.048	0.090	51	Soil and Temporary Matting	57	Restore
W2043 PFO	26.14	PFO		Open Cut	0.025	0.047	0.072	38	Soil and Temporary Matting	43	Restore
W1160 PFO	26.53	PFO		Open Cut	0.102	0.188	0.289	148	Soil and Temporary Matting	165	Restore
W1161 PFO	26.97	PFO		Open Cut	0.337	0.542	0.879	494	Soil and Temporary Matting	553	Restore
W1164 PSS	27.09	PSS		Open Cut	0.120	0.143	0.263	209	Soil and Temporary Matting	234	Restore
W1162 PFO	27.13	PFO		Open Cut	0.353	0.628	0.981	481	Soil and Temporary Matting	539	Restore
W1163 PEM	27.14	PEM		Open Cut	0.147	0.193	0.339	216	Soil and Temporary Matting	242	Restore
W1154 PSS	27.33	PSS		Open Cut	0.347	0.719	1.065	513	Soil and Temporary Matting	574	Restore
W1152 PFO	27.42	PFO		Open Cut	0.139	0.333	0.473	228	Soil and Temporary Matting	256	Restore
W2042 PFO	27.72	PFO		Open Cut	0.000	0.040	0.040	0	Soil and Temporary Matting	0	Restore
W2038 PFO	27.79	PFO		Open Cut	0.386	0.553	0.940	551	Soil and Temporary Matting	617	Restore
W1166 PEM	27.85	PEM	(b)(7)f	Open Cut	0.000	0.000	0.000	0	Soil and Temporary Matting	0	Restore
W1173 PFO	28.39	PFO		Open Cut	0.007	0.041	0.048	9	Soil and Temporary Matting	11	Restore
W2036 PFO	29.53	PFO		Open Cut	0.011	0.015	0.026	13	Soil and Temporary Matting	15	Restore
W2035 PFO	29.63	PFO		Open Cut	0.027	0.030	0.057	41	Soil and Temporary Matting	46	Restore
W1029 PFO	31.24	PFO		Open Cut	0.085	0.095	0.181	127	Soil and Temporary Matting	142	Restore
W1028 PEM	31.27	PEM		Open Cut	0.010	0.009	0.019	19	Soil and Temporary Matting	21	Restore
W1027 PSS	31.41	PSS		Open Cut	0.048	0.059	0.107	73	Soil and Temporary Matting	81	Restore
W2151 PFO	32.70	PFO		Open Cut	0.019	0.012	0.031	34	Soil and Temporary Matting	38	Restore
W2151 PEM	32.70	PEM		Open Cut	0.008	0.021	0.029	14	Soil and Temporary Matting	15	Restore
W1120 PFO	32.70	PFO		Open Cut	0.000	0.009	0.009	0	Soil and Temporary Matting	0	Restore
W1017 PFO	32.89	PFO		Open Cut	0.052	0.082	0.134	75	Soil and Temporary Matting	84	Restore
W1018 PFO	32.95	PFO		Open Cut	0.057	0.085	0.142	84	Soil and Temporary Matting	94	Restore
W1020 PEM	33.05	PEM		Open Cut	0.007	0.011	0.018	11	Soil and Temporary Matting	12	Restore
W1022 PFO	33.37	PFO		Open Cut	0.401	0.655	1.055	623	Soil and Temporary Matting	698	Restore
W1025 PFO	34.12	PFO		Open Cut	0.006	0.018	0.023	0	Soil and Temporary Matting	0	Restore
W2031 PFO	34.13	PFO		Open Cut	0.061	0.093	0.154	88	Soil and Temporary Matting	99	Restore
W2090 PFO	34.63	PFO		Open Cut	0.037	0.043	0.079	53	Soil and Temporary Matting	60	Restore
W2030 PEM	34.97	PEM		Open Cut	0.032	0.096	0.128	42	Soil and Temporary Matting	47	Restore
W2017 PFO	35.33	PFO		Open Cut	0.043	0.070	0.112	61	Soil and Temporary Matting	68	Restore
W2018 PFO	35.84	PFO		Open Cut	0.118	0.176	0.294	171	Soil and Temporary Matting	192	Restore
W2019 PSS	36.09	PSS		Matting	0.000	0.246	0.246	0	Soil and Temporary Matting	0	Restore
W1015 PFO	37.17	PFO		Open Cut	0.000	0.006	0.006	0	Soil and Temporary Matting	0	Restore
W2021 PEM	37.17	PEM		Open Cut	0.002	0.000	0.002	0	Soil and Temporary Matting	0	Restore
W1014 PFO	37.21	PFO		Open Cut	0.229	0.313	0.543	333	Soil and Temporary Matting	373	Restore
W1011 PFO	38.37	PFO		Open Cut	0.051	0.076	0.127	74	Soil and Temporary Matting	83	Restore
W1010 PFO	38.87	PFO		Open Cut	0.154	0.230	0.384	223	Soil and Temporary Matting	250	Restore
W1009 PEM	39.75	PEM		Open Cut	0.015	0.018	0.034	23	Soil and Temporary Matting	26	Restore
W1009 PFO	39.76	PFO		Open Cut	0.000	0.021	0.021	0	Soil and Temporary Matting	0	Restore
W2014 PEM	39.87	PEM		Open Cut	0.000	0.001	0.001	0	Soil and Temporary Matting	0	Restore
W2015 PEM	39.88	PEM		Open Cut	0.071	0.071	0.141	112	Soil and Temporary Matting	125	Restore

Wetland Impacts Table
Lowman Pipeline Project
NextEra Energy Pipeline (Lowman) Inc.

W2016 PFO	40.47	PFO	(b)(7)f	Open Cut	0.015	0.028	0.043	21	Soil and Temporary Matting	23	Restore
W1016 PFO	40.62	PFO		Open Cut	0.037	0.040	0.077	55	Soil and Temporary Matting	61	Restore
W2024 PFO	41.91	PFO		Open Cut	0.000	0.014	0.014	0	Soil and Temporary Matting	0	Restore
W2023 PFO	41.92	PFO		Open Cut	0.057	0.069	0.126	76	Soil and Temporary Matting	85	Restore
W1165 PEM	42.04	PEM		Open Cut	0.019	0.008	0.027	18	Soil and Temporary Matting	21	Restore
W1165 PEM	42.04	PEM		Open Cut	0.003	0.000	0.003	2	Permanent/Gravel	3	Gravel
W2028 PSS	42.53	PSS		Open Cut	0.007	0.016	0.022	2	Soil and Temporary Matting	3	Restore
W2029 PEM	42.53	PEM		Open Cut	0.000	0.012	0.012	0	Soil and Temporary Matting	0	Restore
W1012 PFO	43.43	PFO		Open Cut	0.073	0.097	0.170	111	Soil and Temporary Matting	124	Restore
W1013 PFO	43.47	PFO		Open Cut	0.000	0.010	0.010	0	Soil and Temporary Matting	0	Restore
W1008 PSS	43.97	PSS		Open Cut	0.044	0.099	0.143	61	Soil and Temporary Matting	69	Restore
W1008 PFO	44.04	PFO		Open Cut	0.077	0.095	0.173	124	Soil and Temporary Matting	139	Restore
W2105 PSS	45.76	PSS		Open Cut	0.000	0.005	0.005	0	Soil and Temporary Matting	0	Restore
W2012 PEM	47.46	PEM		Open Cut	0.022	0.030	0.052	33	Soil and Temporary Matting	37	Restore
W2009 PFO	48.44	PFO		Open Cut	0.043	0.065	0.108	66	Soil and Temporary Matting	74	Restore
W2010 PEM	49.17	PEM		Open Cut	0.002	0.037	0.039	0	Soil and Temporary Matting	0	Restore
W2011 PFO	49.18	PFO		Open Cut	0.036	0.037	0.073	59	Soil and Temporary Matting	66	Restore
W2011 PEM	49.18	PEM		Open Cut	0.003	0.026	0.029	0	Soil and Temporary Matting	0	Restore
W1007 PFO	49.48	PFO		Open Cut	0.059	0.108	0.167	79	Soil and Temporary Matting	88	Restore
W1007 PEM	49.48	PEM		Open Cut	0.000	0.013	0.013	0	Soil and Temporary Matting	0	Restore
W1005 PFO	50.10	PFO		Open Cut	0.029	0.171	0.200	40	Soil and Temporary Matting	45	Restore
W1006 PEM	50.10	PEM		Open Cut	0.002	0.010	0.012	0	Soil and Temporary Matting	0	Restore
W1004 PEM	50.21	PEM		Open Cut	0.090	0.137	0.227	130	Soil and Temporary Matting	146	Restore
W1073 PEM	51.30	PEM		Open Cut	0.000	0.007	0.007	0	Soil and Temporary Matting	0	Restore
W1074 PFO	51.31	PFO		Open Cut	0.022	0.086	0.108	39	Soil and Temporary Matting	44	Restore
W2002 PEM	51.31	PEM		Open Cut	0.000	0.000	0.000	0	Soil and Temporary Matting	0	Restore
W2004 PFO	51.76	PFO		Open Cut	0.145	0.217	0.362	211	Soil and Temporary Matting	236	Restore
W2004 PSS	51.77	PSS		Open Cut	0.000	0.008	0.008	0	Soil and Temporary Matting	0	Restore
W2001 PEM	52.12	PEM		Open Cut	0.004	0.010	0.014	5	Soil and Temporary Matting	6	Restore
W1001 PFO	52.39	PFO		Open Cut	0.341	0.462	0.803	502	Soil and Temporary Matting	563	Restore
W1001 PEM	52.43	PEM		Open Cut	0.000	0.025	0.025	0	Soil and Temporary Matting	0	Restore
W1002 PEM	52.47	PEM		Open Cut	0.016	0.036	0.053	20	Soil and Temporary Matting	22	Restore
W1002 PFO	52.52	PFO		Open Cut	0.040	0.058	0.098	59	Soil and Temporary Matting	66	Restore
W1003 PFO	52.63	PFO		Open Cut	0.172	0.242	0.414	251	Soil and Temporary Matting	281	Restore
W2007 PFO	53.22	PFO		Open Cut	0.078	0.119	0.197	115	Soil and Temporary Matting	129	Restore
W2022 PFO	53.47	PFO		Open Cut	0.093	0.131	0.224	136	Soil and Temporary Matting	152	Restore
W2006 PSS	53.48	PSS		Open Cut	0.000	0.004	0.004	0	Soil and Temporary Matting	0	Restore

Pipe Yards

W1129 PEM	PY-01	PEM	(b)(7)f	N/A	0.000	0.000	0.000	N/A	Avoid	N/A	N/A
W1131 PEM	PY-01	PEM		N/A	0.000	0.000	0.000	N/A	Avoid	N/A	N/A
W3001 PEM	PY-01	PEM		N/A	0.000	0.000	0.000	N/A	Avoid	N/A	N/A
W1140 PEM	PY-02	PEM		N/A	0.000	0.000	0.000	N/A	Avoid	N/A	N/A

Access Roads

W2107 PFO	AR-05.8	PFO	(b)(7)f	Temporary Fill	0.000	0.166	0.166	N/A	Temporary Matting	0	Restore
W1100 PEM	AR-07.0	PEM		Temporary Fill	0.000	0.057	0.057	N/A	Temporary Matting	0	Restore
W1135 PEM	AR-07.0	PEM		Temporary Fill	0.000	0.052	0.052	N/A	Temporary Matting	0	Restore
W1087 PEM	AR-08.7	PEM		Temporary Fill	0.000	0.010	0.010	N/A	Temporary Matting	0	Restore
W1169 PFO	AR-08.7	PFO		Temporary Fill	0.000	0.010	0.010	N/A	Temporary Matting	0	Restore
W1170 PEM	AR-08.7	PEM		Temporary Fill	0.000	0.034	0.034	N/A	Temporary Matting	0	Restore
W1132 PFO	AR-16.4	PFO		Temporary Fill	0.000	0.016	0.016	N/A	Temporary Matting	0	Restore
W1133 PSS	AR-16.4	PSS		Temporary Fill	0.000	0.001	0.001	N/A	Temporary Matting	0	Restore
W2074 PFO	AR-16.4	PFO		Temporary Fill	0.000	0.245	0.245	N/A	Temporary Matting	0	Restore
W2075 PSS	AR-16.4	PSS		Temporary Fill	0.000	0.013	0.013	N/A	Temporary Matting	0	Restore
W2076 PEM	AR-16.4	PEM		Temporary Fill	0.000	0.000	0.000	N/A	Temporary Matting	0	Restore
W2025 PEM	AR-17.0	PEM		Temporary Fill	0.000	0.372	0.372	N/A	Temporary Matting	0	Restore
W2065 PEM	AR-17.0	PEM		Temporary Fill	0.000	0.138	0.138	N/A	Temporary Matting	0	Restore

Wetland Impacts Table
Lowman Pipeline Project
NextEra Energy Pipeline (Lowman) Inc.

W2067 PEM	AR-17.0	PEM	(b)(7)f	Temporary Fill	0.000	0.196	0.196	N/A	Temporary Matting	0	Restore
W2099 PEM	AR-17.0	PEM		Temporary Fill	0.000	0.001	0.001	N/A	Temporary Matting	0	Restore
W2100 PEM	AR-17.0	PEM		Temporary Fill	0.000	0.014	0.014	N/A	Temporary Matting	0	Restore
W2054 PEM	AR-18.7	PEM		Temporary Fill	0.000	0.143	0.143	N/A	Temporary Matting	0	Restore
W2054 PFO	AR-18.7	PFO		Temporary Fill	0.000	0.015	0.015	N/A	Temporary Matting	0	Restore
W2097 PEM	AR-18.7	PEM		Temporary Fill	0.000	0.045	0.045	N/A	Temporary Matting	0	Restore
W2097 PFO	AR-18.7	PFO		Temporary Fill	0.000	0.017	0.017	N/A	Temporary Matting	0	Restore
W1045 PEM	AR-20.5	PEM		Temporary Fill	0.000	0.001	0.001	N/A	Temporary Matting	0	Restore
W1031 PEM	AR-22.1	PEM		Temporary Fill	0.000	0.011	0.011	N/A	Temporary Matting	0	Restore
W1157 PEM	AR-22.7	PEM		Temporary Fill	0.000	0.033	0.033	N/A	Temporary Matting	0	Restore
W1156 PEM	AR-25.3	PEM		Temporary Fill	0.000	0.001	0.001	N/A	Temporary Matting	0	Restore
W1174 PFO	AR-28.2	PFO		Temporary Fill	0.000	0.129	0.129	N/A	Temporary Matting	0	Restore
W2037 PEM	AR-29.2	PEM		Temporary Fill	0.000	0.007	0.007	N/A	Temporary Matting	0	Restore
W2151 PEM	AR-32.5	PEM		Temporary Fill	0.000	0.000	0.000	N/A	Temporary Matting	0	Restore
W2152 PEM	AR-32.5	PEM		Temporary Fill	0.000	0.016	0.016	N/A	Temporary Matting	0	Restore
W2154 PFO	AR-32.5	PFO		Temporary Fill	0.000	0.035	0.035	N/A	Temporary Matting	0	Restore
W1126 PEM	AR-32.7	PEM		Temporary Fill	0.000	0.011	0.011	N/A	Permanent/Gravel	108	Gravel
W1127 PEM	AR-32.7	PEM		Temporary Fill	0.000	0.000	0.000	N/A	Permanent/Gravel	2	Gravel
W1021 PSS	AR-33.3	PSS		Temporary Fill	0.000	0.048	0.048	N/A	Temporary Matting	0	Restore
W1128 PFO	AR-33.3	PFO		Temporary Fill	0.000	0.175	0.175	N/A	Temporary Matting	0	Restore
W2019 PFO	AR-36.1	PFO		Temporary Fill	0.000	0.203	0.203	N/A	Temporary Matting	0	Restore
W2165 PEM	AR-36.1	PEM		Temporary Fill	0.000	0.017	0.017	N/A	Temporary Matting	0	Restore
W1158 PFO	AR-36.7	PFO		Temporary Fill	0.000	0.004	0.004	N/A	Temporary Matting	0	Restore
W2162 PEM	AR-36.7	PEM		Temporary Fill	0.000	0.021	0.021	N/A	Temporary Matting	0	Restore
W2164 PFO	AR-36.7	PFO		Temporary Fill	0.000	0.004	0.004	N/A	Temporary Matting	0	Restore
W2165 PFO	AR-36.7	PFO		Temporary Fill	0.000	0.002	0.002	N/A	Temporary Matting	0	Restore
W2160 PFO	AR-36.8	PFO		Temporary Fill	0.000	0.019	0.019	N/A	Temporary Matting	0	Restore
W2161 PFO	AR-36.8	PFO		Temporary Fill	0.000	0.062	0.062	N/A	Temporary Matting	0	Restore
W2087 PFO	AR-39.8	PFO		Temporary Fill	0.000	0.135	0.135	N/A	Temporary Matting	0	Restore
W2088 PEM	AR-39.8	PEM		Temporary Fill	0.000	0.046	0.046	N/A	Temporary Matting	0	Restore
W2089 PFO	AR-39.8	PFO	Temporary Fill	0.000	0.002	0.002	N/A	Temporary Matting	0	Restore	
W1115 PEM	AR-40.5	PEM	Temporary Fill	0.000	0.023	0.023	N/A	Temporary Matting	0	Restore	
W1069 PFO	AR-40.9	PFO	Permanent Fill	0.345	0.000	0.345	N/A	Permanent/Gravel	278	Gravel	
W1006 PEM	AR-49.7	PEM	Temporary Fill	0.000	0.009	0.009	N/A	Temporary Matting	0	Restore	
W1113 PSS	AR-52.1	PSS	Temporary Fill	0.000	0.000	0.000	N/A	Temporary Matting	0	Restore	
W1001 PFO	AR-52.3	PFO	Temporary Fill	0.000	0.126	0.126	N/A	Temporary Matting	0	Restore	
W1002 PEM	AR-52.3	PEM	Temporary Fill	0.000	0.026	0.026	N/A	Temporary Matting	0	Restore	
W1002 PFO	AR-52.3	PFO	Temporary Fill	0.000	0.015	0.015	N/A	Temporary Matting	0	Restore	
W1003 PFO	AR-52.3	PFO	Temporary Fill	0.000	0.004	0.004	N/A	Temporary Matting	0	Restore	
W1114 PEM	AR-52.3	PEM	Temporary Fill	0.000	0.014	0.014	N/A	Temporary Matting	0	Restore	
W1003 PFO	AR-52.5	PFO	Permanent Fill	0.695	0.000	0.695	N/A	Permanent/Gravel	1,122	Gravel	
W2007 PFO	AR-53.0	PFO	Temporary Fill	0.000	0.099	0.099	N/A	Temporary Matting	0	Restore	
					PEM Impacts	4.78	8.35	13.13	Temporary Fill	0	
					PSS Impacts	1.63	2.76	4.39	Permanent/Gravel Fill	1,513	
					PFO Impacts	10.80	15.25	26.05			

¹ All temporary fill is dredge of native soil from trenching for the pipeline; timber matting will be used for vehicular traffic within the construction ROW and access roads.

Appendix B

Waterbody Data Table

Appendix B - Waterbodies Table
 Lowman Pipeline Project
 NextEra Energy Pipeline Holdings (Lowman), Inc.

S2048	0.30	Intermittent		Unnamed Trib. to Long Creek	136	2	0.01	03160201	Middle Tombigbee-Chickasaw	1
S2047	0.31	Perennial		Unnamed Trib. to Long Creek	375	3.5	0.03	03160201	Middle Tombigbee-Chickasaw	1
S2049	0.36	Intermittent		Unnamed Trib. to Long Creek	349	2	0.02	03160201	Middle Tombigbee-Chickasaw	1
S2050	0.41	Ephemeral		Unnamed Trib. to Long Creek	424	1.5	0.01	03160201	Middle Tombigbee-Chickasaw	1
S2119	0.52	Ephemeral		Unnamed Trib. to Long Creek	71	1	0.00	03160201	Middle Tombigbee-Chickasaw	1
S2118	0.54	Perennial		Unnamed Trib. to Long Creek	430	2.5	0.02	03160201	Middle Tombigbee-Chickasaw	1
S2057	0.85	Intermittent		Unnamed Trib. to Long Creek	544	2	0.02	03160201	Middle Tombigbee-Chickasaw	2
S2055	0.98	Ephemeral		Unnamed Trib. to Long Creek	183	2.5	0.01	03160201	Middle Tombigbee-Chickasaw	2
S2056	0.98	Perennial		Unnamed Trib. to Long Creek	379	4	0.03	03160201	Middle Tombigbee-Chickasaw	2
S2115	1.55	Intermittent		Unnamed Trib. to Long Creek	505	3	0.03	03160201	Middle Tombigbee-Chickasaw	2
S2114	1.55	Perennial		Unnamed Trib. to Long Creek	69	2.5	0.00	03160201	Middle Tombigbee-Chickasaw	2
S2058	1.61	Perennial		Unnamed Trib. to Long Creek	972	4	0.09	03160201	Middle Tombigbee-Chickasaw	2
S2059	1.71	Ephemeral		Unnamed Trib. to Long Creek	473	2	0.02	03160201	Middle Tombigbee-Chickasaw	2
S2111	2.35	Intermittent		Unnamed Trib. to Church Branch	596	2	0.03	03160201	Middle Tombigbee-Chickasaw	3
S2112	2.49	Intermittent		Church Branch	336	2	0.02	03160201	Middle Tombigbee-Chickasaw	3
S2113	3.05	Ephemeral		Unnamed Trib. to Bogueloosa Creek	62	1.5	0.00	03160201	Middle Tombigbee-Chickasaw	4
S1336A	3.49	Intermittent		Unnamed Trib. to Bogueloosa Creek	516	3	0.04	03160201	Middle Tombigbee-Chickasaw	4
S2194	3.51	Intermittent		Unnamed Trib. to Bogueloosa Creek	314	2.5	0.02	03160201	Middle Tombigbee-Chickasaw	4
S2193	3.62	Intermittent		Unnamed Trib. to Bogueloosa Creek	507	2.5	0.03	03160201	Middle Tombigbee-Chickasaw	5
S2192	3.65	Perennial		Unnamed Trib. to Bogueloosa Creek	988	4	0.09	03160201	Middle Tombigbee-Chickasaw	5
P1009	3.73	Pond		Unnamed Pond	N/A	N/A	0.51	03160201	Middle Tombigbee-Chickasaw	5
S2191	3.94	Perennial		Unnamed Trib. to Bogueloosa Creek	1,717	25	0.72	03160201	Middle Tombigbee-Chickasaw	5
S2190	3.99	Intermittent		Unnamed Trib. to Bogueloosa Creek	332	2.5	0.02	03160201	Middle Tombigbee-Chickasaw	5
S2189	4.07	Perennial		Unnamed Trib. to Bogueloosa Creek	748	2.5	0.04	03160201	Middle Tombigbee-Chickasaw	5
S1287	4.10	Ephemeral		Unnamed Trib. to Bogueloosa Creek	137	2	0.01	03160201	Middle Tombigbee-Chickasaw	5
P1008	4.18	Pond		Unnamed Pond	N/A	N/A	0.26	03160201	Middle Tombigbee-Chickasaw	5
S2188	4.21	Intermittent		Unnamed Trib. to Bogueloosa Creek	137	1.5	0.00	03160201	Middle Tombigbee-Chickasaw	5
S2187	4.23	Intermittent		Unnamed Trib. to Bogueloosa Creek	113	1.5	0.00	03160201	Middle Tombigbee-Chickasaw	5
S2184	4.45	Perennial		Unnamed Trib. to Bogueloosa Creek	984	2.5	0.06	03160201	Middle Tombigbee-Chickasaw	5
P2101	4.58	Pond		Unnamed Pond	N/A	N/A	0.40	03160201	Middle Tombigbee-Chickasaw	6
S2183	4.58	Perennial		Unnamed Trib. to Bogueloosa Creek	221	3	0.02	03160201	Middle Tombigbee-Chickasaw	6
S2154	4.63	Intermittent	(b)(7)f	Unnamed Trib. to Church Branch	372	1.5	0.01	03160201	Middle Tombigbee-Chickasaw	6
S2182	4.86	Intermittent		Unnamed Trib. to Church Branch	342	1.5	0.01	03160201	Middle Tombigbee-Chickasaw	6
S1286	4.87	Ephemeral		Unnamed Trib. to Church Branch	59	2.5	0.00	03160201	Middle Tombigbee-Chickasaw	6
S2181	4.92	Perennial		Church Branch	732	7	0.12	03160201	Middle Tombigbee-Chickasaw	6
S2180	4.93	Ephemeral		Unnamed Trib. to Church Branch	113	2	0.01	03160201	Middle Tombigbee-Chickasaw	6
S2179	5.00	Perennial		Unnamed Trib. to Church Branch	369	1.5	0.01	03160201	Middle Tombigbee-Chickasaw	6
S2178	5.12	Perennial		Unnamed Trib. to Church Branch	347	2.5	0.02	03160201	Middle Tombigbee-Chickasaw	6
S2177	5.41	Perennial		Unnamed Trib. to Bogueloosa Creek	1,019	5	0.12	03160201	Middle Tombigbee-Chickasaw	7
S1285	5.43	Intermittent		Unnamed Trib. to Bogueloosa Creek	154	1.5	0.01	03160201	Middle Tombigbee-Chickasaw	7
S2175	5.63	Perennial		Unnamed Trib. to Bogueloosa Creek	715	2.5	0.04	03160201	Middle Tombigbee-Chickasaw	7
S2174	5.77	Intermittent		Unnamed Trib. to Bogueloosa Creek	70	1.5	0.00	03160201	Middle Tombigbee-Chickasaw	7
S2173	5.78	Perennial		Unnamed Trib. to Bogueloosa Creek	256	5	0.03	03160201	Middle Tombigbee-Chickasaw	7
S1323	5.82	Ephemeral		Unnamed Trib. to Bogueloosa Creek	106	3	0.01	03160201	Middle Tombigbee-Chickasaw	7
S2172	5.89	Intermittent		Unnamed Trib. to Bogueloosa Creek	58	2	0.00	03160201	Middle Tombigbee-Chickasaw	7
S1324	5.96	Perennial		Unnamed Trib. to Bogueloosa Creek	1,410	25	2.18	03160201	Middle Tombigbee-Chickasaw	7
S2185	6.15	Perennial		Unnamed Trib. to Bogueloosa Creek	1,944	25	1.59	03160201	Middle Tombigbee-Chickasaw	7
S2195	6.29	Perennial		Bogueloosa Creek	1,062	30	0.84	03160201	Middle Tombigbee-Chickasaw	8
S1327	6.33	Ephemeral		Unnamed Trib. to Bogueloosa Creek	34	2	0.00	03160201	Middle Tombigbee-Chickasaw	8
S1326	6.35	Intermittent		Unnamed Trib. to Bogueloosa Creek	513	3	0.04	03160201	Middle Tombigbee-Chickasaw	8
S1325	6.45	Ephemeral		Unnamed Trib. to Bogueloosa Creek	227	3	0.02	03160201	Middle Tombigbee-Chickasaw	8
S2196	6.47	Perennial		Unnamed Trib. to Bogueloosa Creek	1,033	5	0.12	03160201	Middle Tombigbee-Chickasaw	8
S2198	6.80	Ephemeral		Unnamed Trib. to Bogueloosa Creek	121	2.5	0.01	03160201	Middle Tombigbee-Chickasaw	8
S2197	6.81	Ephemeral		Unnamed Trib. to Bogueloosa Creek	136	1.5	0.00	03160201	Middle Tombigbee-Chickasaw	8
S2199	6.95	Perennial		Unnamed Trib. to Bogueloosa Creek	283	2.5	0.02	03160201	Middle Tombigbee-Chickasaw	8
S1280	7.12	Ephemeral		Unnamed Trib. to Bogueloosa Creek	767	3	0.05	03160201	Middle Tombigbee-Chickasaw	8
S1281	7.31	Ephemeral		Unnamed Trib. to Bogueloosa Creek	151	2.5	0.01	03160201	Middle Tombigbee-Chickasaw	9
S1279	7.31	Perennial		Unnamed Trib. to Bogueloosa Creek	4,684	12	0.96	03160201	Middle Tombigbee-Chickasaw	9
S1282	7.34	Ephemeral		Unnamed Trib. to Bogueloosa Creek	115	5	0.01	03160201	Middle Tombigbee-Chickasaw	9
S1283	7.52	Ephemeral		Unnamed Trib. to Bogueloosa Creek	70	2	0.00	03160201	Middle Tombigbee-Chickasaw	9
S1284	7.60	Intermittent		Unnamed Trib. to Bogueloosa Creek	63	3	0.00	03160201	Middle Tombigbee-Chickasaw	9

Appendix B - Waterbodies Table
 Lowman Pipeline Project
 NextEra Energy Pipeline Holdings (Lowman), Inc.

S1274A	7.72	Perennial	(b)(7)f	Unnamed Trib. to Bogueloosa Creek	230	4.5	0.02	03160201	Middle Tombigbee-Chickasaw	9
S1274B	7.75	Perennial		Unnamed Trib. to Bogueloosa Creek	275	10	0.03	03160201	Middle Tombigbee-Chickasaw	9
S1275	7.75	Ephemeral		Unnamed Trib. to Bogueloosa Creek	216	3.5	0.02	03160201	Middle Tombigbee-Chickasaw	9
S1276	7.95	Ephemeral		Unnamed Trib. to Bogueloosa Creek	401	2.5	0.02	03160201	Middle Tombigbee-Chickasaw	9
S1277	7.98	Perennial		Bogueloosa Creek	311	40	0.07	03160201	Middle Tombigbee-Chickasaw	9
S1278	8.06	Intermittent		Unnamed Trib. to Bogueloosa Creek	711	15	0.12	03160201	Middle Tombigbee-Chickasaw	9
S1273	8.08	Perennial		Unnamed Trib. to Bogueloosa Creek	488	3	0.03	03160201	Middle Tombigbee-Chickasaw	9
S1269	8.34	Ephemeral		Unnamed Trib. to Bogueloosa Creek	196	1.5	0.01	03160201	Middle Tombigbee-Chickasaw	10
S1288	8.74	Perennial		Unnamed Trib. to Bogueloosa Creek	313	4	0.03	03160201	Middle Tombigbee-Chickasaw	10
S1270	8.97	Perennial		Buck Creek	1,185	20	0.28	03160201	Middle Tombigbee-Chickasaw	11
S1272	9.24	Intermittent		Unnamed Trib. to Bogueloosa Creek	74	4	0.01	03160201	Middle Tombigbee-Chickasaw	11
S1271	9.26	Perennial		Unnamed Trib. to Bogueloosa Creek	499	5	0.06	03160201	Middle Tombigbee-Chickasaw	11
S2214	9.64	Perennial		Unnamed Trib. to Rock Branch	535	2	0.02	03160201	Middle Tombigbee-Chickasaw	11
S2213	9.71	Intermittent		Unnamed Trib. to Rock Branch	146	2	0.01	03160201	Middle Tombigbee-Chickasaw	11
S2212	9.71	Ephemeral		Unnamed Trib. to Rock Branch	58	1.5	0.00	03160201	Middle Tombigbee-Chickasaw	11
S2211	9.72	Ephemeral		Unnamed Trib. to Rock Branch	177	2	0.01	03160201	Middle Tombigbee-Chickasaw	11
S2210	9.81	Intermittent		Unnamed Trib. to Rock Branch	297	2	0.01	03160201	Middle Tombigbee-Chickasaw	11
S1312	9.94	Intermittent		Unnamed Trib. to Rock Branch	216	2	0.01	03160201	Middle Tombigbee-Chickasaw	11
S2220	9.95	Intermittent		Unnamed Trib. to Rock Branch	81	1.5	0.00	03160201	Middle Tombigbee-Chickasaw	12
S2200	10.01	Perennial		Unnamed Trib. to Rock Branch	370	3	0.03	03160201	Middle Tombigbee-Chickasaw	12
S2201	10.03	Perennial		Rock Branch	1,046	10	0.15	03160201	Middle Tombigbee-Chickasaw	12
S1465	10.06	Ephemeral		Unnamed Trib. to Rock Branch	95	2	0.00	03160201	Middle Tombigbee-Chickasaw	12
S1464	10.07	Intermittent		Unnamed Trib. to Rock Branch	225	2.5	0.01	03160201	Middle Tombigbee-Chickasaw	12
S1466	10.12	Ephemeral		Unnamed Trib. to Rock Branch	419	2	0.02	03160201	Middle Tombigbee-Chickasaw	12
S1468	10.13	Ephemeral		Unnamed Trib. to Rock Branch	186	2	0.01	03160201	Middle Tombigbee-Chickasaw	12
S2202	10.15	Ephemeral		Unnamed Trib. to Rock Branch	164	2.5	0.01	03160201	Middle Tombigbee-Chickasaw	12
S2203	10.15	Intermittent		Unnamed Trib. to Rock Branch	453	1.5	0.02	03160201	Middle Tombigbee-Chickasaw	12
S2204	10.15	Ephemeral		Unnamed Trib. to Rock Branch	37	2.5	0.00	03160201	Middle Tombigbee-Chickasaw	12
S1467	10.21	Ephemeral		Unnamed Trib. to Rock Branch	198	2	0.01	03160201	Middle Tombigbee-Chickasaw	12
S1313	10.29	Intermittent		Unnamed Trib. to Rock Branch	142	2	0.01	03160201	Middle Tombigbee-Chickasaw	12
S2206	10.34	Intermittent		Unnamed Trib. to Rock Branch	89	2.5	0.01	03160201	Middle Tombigbee-Chickasaw	12
S2205	10.35	Intermittent		Unnamed Trib. to Rock Branch	266	2.5	0.02	03160201	Middle Tombigbee-Chickasaw	12
S2207	10.37	Intermittent		Unnamed Trib. to Rock Branch	131	1.5	0.00	03160201	Middle Tombigbee-Chickasaw	12
S2208	10.52	Perennial		Unnamed Trib. to Rock Branch	351	1.5	0.01	03160201	Middle Tombigbee-Chickasaw	12
S2209	10.53	Intermittent		Unnamed Trib. to Rock Branch	123	1.5	0.00	03160201	Middle Tombigbee-Chickasaw	12
S2145	10.72	Ephemeral		Unnamed Trib. to Bogueloosa Creek	118	1	0.00	03160201	Middle Tombigbee-Chickasaw	12
S2144	10.84	Ephemeral		Unnamed Trib. to Bogueloosa Creek	171	1	0.00	03160201	Middle Tombigbee-Chickasaw	12
S2143	10.85	Intermittent		Unnamed Trib. to Bogueloosa Creek	288	2	0.01	03160201	Middle Tombigbee-Chickasaw	12
S2141	10.85	Ephemeral		Unnamed Trib. to Bogueloosa Creek	149	1.5	0.01	03160201	Middle Tombigbee-Chickasaw	12
S2142	10.86	Intermittent		Unnamed Trib. to Bogueloosa Creek	33	3	0.00	03160201	Middle Tombigbee-Chickasaw	12
S2140	10.87	Perennial	Unnamed Trib. to Bogueloosa Creek	365	2.5	0.02	03160201	Middle Tombigbee-Chickasaw	12	
S1317	10.92	Intermittent	Unnamed Trib. to Bogueloosa Creek	488	2	0.02	03160201	Middle Tombigbee-Chickasaw	18	
S2139	11.00	Intermittent	Unnamed Trib. to Bogueloosa Creek	319	2	0.01	03160201	Middle Tombigbee-Chickasaw	13	
S2138	11.03	Intermittent	Unnamed Trib. to Bogueloosa Creek	423	2	0.02	03160201	Middle Tombigbee-Chickasaw	13	
S2132	11.10	Intermittent	Unnamed Trib. to Bogueloosa Creek	238	1.5	0.01	03160201	Middle Tombigbee-Chickasaw	13	
S2131	11.11	Intermittent	Unnamed Trib. to Bogueloosa Creek	433	3	0.03	03160201	Middle Tombigbee-Chickasaw	13	
S2130	11.33	Intermittent	Unnamed Trib. to Bogueloosa Creek	366	1.5	0.01	03160201	Middle Tombigbee-Chickasaw	13	
S2128	11.42	Intermittent	Unnamed Trib. to Bogueloosa Creek	252	2.5	0.01	03160201	Middle Tombigbee-Chickasaw	13	
S2129	11.44	Ephemeral	Unnamed Trib. to Bogueloosa Creek	169	1.5	0.01	03160201	Middle Tombigbee-Chickasaw	13	
S2127	11.48	Intermittent	Unnamed Trib. to Bogueloosa Creek	330	2.5	0.02	03160201	Middle Tombigbee-Chickasaw	13	
S2126	11.71	Intermittent	Unnamed Trib. to Bogueloosa Creek	111	2	0.01	03160201	Middle Tombigbee-Chickasaw	13	
S1318	11.75	Intermittent	Unnamed Trib. to Bogueloosa Creek	253	1.5	0.01	03160201	Middle Tombigbee-Chickasaw	14	
S2125	11.76	Ephemeral	Unnamed Trib. to Bogueloosa Creek	47	2.5	0.00	03160201	Middle Tombigbee-Chickasaw	14	
S2124	11.76	Ephemeral	Unnamed Trib. to Bogueloosa Creek	172	2.5	0.01	03160201	Middle Tombigbee-Chickasaw	14	
S1319	12.08	Perennial	Unnamed Trib. to Bogueloosa Creek	276	3	0.02	03160201	Middle Tombigbee-Chickasaw	14	
S1113	12.72	Perennial	Unnamed Trib. to Mill Branch	216	2.5	0.01	03160201	Middle Tombigbee-Chickasaw	15	
P1006	12.75	Pond	Unnamed Pond	N/A	N/A	0.03	03160201	Middle Tombigbee-Chickasaw	15	
S1114	13.01	Ephemeral	Unnamed Trib. to Mill Branch	242	1	0.01	03160201	Middle Tombigbee-Chickasaw	15	
S1115	13.06	Ephemeral	Unnamed Trib. to Mill Branch	138	2.5	0.01	03160201	Middle Tombigbee-Chickasaw	15	
P1005	13.20	Pond	Unnamed Pond	N/A	N/A	0.14	03160201	Middle Tombigbee-Chickasaw	15	
S1112	13.24	Intermittent	Unnamed Trib. to Mill Branch	562	3.5	0.05	03160201	Middle Tombigbee-Chickasaw	15	

Appendix B - Waterbodies Table
 Lowman Pipeline Project
 NextEra Energy Pipeline Holdings (Lowman), Inc.

S1111	13.41	Perennial		Unnamed Trib. to Mill Branch	306	3	0.02	03160201	Middle Tombigbee-Chickasaw	15
S1110	13.58	Intermittent		Unnamed Trib. to Mill Branch	278	3	0.02	03160201	Middle Tombigbee-Chickasaw	15
S1109	13.87	Ephemeral		Unnamed Trib. to Golden Horn Branch	34	2	0.00	03160201	Middle Tombigbee-Chickasaw	16
S1108	13.88	Ephemeral		Unnamed Trib. to Golden Horn Branch	274	4	0.03	03160201	Middle Tombigbee-Chickasaw	16
S1147	14.33	Intermittent		Unnamed Trib. to Golden Horn Branch	142	1	0.00	03160201	Middle Tombigbee-Chickasaw	16
S1116	14.42	Perennial		Golden Horn Branch	829	5.5	0.07	03160201	Middle Tombigbee-Chickasaw	16
S1118	14.61	Intermittent		Unnamed Trib. to Golden Horn Branch	407	2	0.02	03160201	Middle Tombigbee-Chickasaw	16
S1124	14.64	Intermittent		Unnamed Trib. to Golden Horn Branch	257	2.5	0.01	03160201	Middle Tombigbee-Chickasaw	17
S1127	14.68	Intermittent		Unnamed Trib. to Golden Horn Branch	506	1.5	0.02	03160201	Middle Tombigbee-Chickasaw	17
S1117	14.68	Intermittent		Unnamed Trib. to Golden Horn Branch	723	2	0.03	03160201	Middle Tombigbee-Chickasaw	17
S1125	14.78	Intermittent		Unnamed Trib. to Golden Horn Branch	76	0.75	0.00	03160201	Middle Tombigbee-Chickasaw	17
S1126	14.79	Intermittent		Unnamed Trib. to Golden Horn Branch	36	0.75	0.00	03160201	Middle Tombigbee-Chickasaw	17
S1122	14.83	Intermittent		Unnamed Trib. to Golden Horn Branch	33	0.75	0.00	03160201	Middle Tombigbee-Chickasaw	17
S1123	14.83	Intermittent		Unnamed Trib. to Golden Horn Branch	14	1.5	0.00	03160201	Middle Tombigbee-Chickasaw	17
S1447	14.87	Perennial		Unnamed Trib. to Golden Horn Branch	35	2	0.00	03160201	Middle Tombigbee-Chickasaw	17
S1121	14.88	Ephemeral		Unnamed Trib. to Golden Horn Branch	96	0.25	0.00	03160201	Middle Tombigbee-Chickasaw	17
S1120	14.89	Perennial		Unnamed Trib. to Golden Horn Branch	356	2	0.02	03160201	Middle Tombigbee-Chickasaw	17
S1120	14.89	Perennial		Unnamed Trib. to Golden Horn Branch	146	2	0.01	03160201	Middle Tombigbee-Chickasaw	17
S1119	15.00	Intermittent		Unnamed Trib. to Golden Horn Branch	347	1.5	0.01	03160201	Middle Tombigbee-Chickasaw	17
S1141	15.05	Intermittent		Unnamed Trib. to Golden Horn Branch	67	1	0.00	03160201	Middle Tombigbee-Chickasaw	17
S1142	15.06	Intermittent		Unnamed Trib. to Golden Horn Branch	72	2	0.00	03160201	Middle Tombigbee-Chickasaw	17
S1144	15.06	Ephemeral		Unnamed Trib. to Golden Horn Branch	70	3	0.00	03160201	Middle Tombigbee-Chickasaw	17
S1143	15.08	Perennial		Golden Horn Branch	1,666	6	0.28	03160201	Middle Tombigbee-Chickasaw	17
S1146	15.11	Intermittent		Unnamed Trib. to Golden Horn Branch	107	2.5	0.01	03160201	Middle Tombigbee-Chickasaw	17
S1145	15.13	Intermittent		Unnamed Trib. to Golden Horn Branch	227	4	0.02	03160201	Middle Tombigbee-Chickasaw	17
S1138	15.18	Intermittent		Unnamed Trib. to Golden Horn Branch	369	2	0.02	03160201	Middle Tombigbee-Chickasaw	17
S1139	15.18	Ephemeral		Unnamed Trib. to Golden Horn Branch	41	0.5	0.00	03160201	Middle Tombigbee-Chickasaw	17
S1140	15.18	Ephemeral		Unnamed Trib. to Golden Horn Branch	46	1	0.00	03160201	Middle Tombigbee-Chickasaw	17
S1137	15.28	Ephemeral		Unnamed Trib. to Golden Horn Branch	54	0.5	0.00	03160201	Middle Tombigbee-Chickasaw	17
S1136	15.28	Intermittent		Unnamed Trib. to Golden Horn Branch	55	1	0.00	03160201	Middle Tombigbee-Chickasaw	17
S1134	15.31	Perennial	(b)(7)f	Unnamed Trib. to Golden Horn Branch	539	3	0.04	03160201	Middle Tombigbee-Chickasaw	17
S1135	15.33	Intermittent		Unnamed Trib. to Golden Horn Branch	222	2	0.01	03160201	Middle Tombigbee-Chickasaw	17
S1132	15.42	Intermittent		Unnamed Trib. to Golden Horn Branch	480	3	0.03	03160201	Middle Tombigbee-Chickasaw	17
S1133	15.45	Ephemeral		Unnamed Trib. to Golden Horn Branch	60	1	0.00	03160201	Middle Tombigbee-Chickasaw	17
S1131	15.51	Intermittent		Unnamed Trib. to Golden Horn Branch	175	1.5	0.01	03160201	Middle Tombigbee-Chickasaw	17
S1130	15.52	Intermittent		Unnamed Trib. to Golden Horn Branch	260	3	0.02	03160201	Middle Tombigbee-Chickasaw	17
S1129	15.60	Intermittent		Unnamed Trib. to Golden Horn Branch	350	2	0.02	03160201	Middle Tombigbee-Chickasaw	18
S1128	15.62	Ephemeral		Unnamed Trib. to Golden Horn Branch	364	3.5	0.03	03160201	Middle Tombigbee-Chickasaw	18
S2123	15.79	Intermittent		Unnamed Trib. to Golden Horn Branch	281	2.5	0.02	03160201	Middle Tombigbee-Chickasaw	18
S2122	15.96	Intermittent		Unnamed Trib. to Golden Horn Branch	360	1.5	0.01	03160201	Middle Tombigbee-Chickasaw	18
S2121	16.07	Intermittent		Unnamed Trib. to Golden Horn Branch	438	3	0.03	03160201	Middle Tombigbee-Chickasaw	18
S2221	16.18	Perennial		Golden Horn Branch	201	15	0.04	03160201	Middle Tombigbee-Chickasaw	18
S2117	16.33	Ephemeral		Unnamed Trib. to Golden Horn Branch	257	2	0.01	03160201	Middle Tombigbee-Chickasaw	18
S2116	16.50	Perennial		Golden Horn Branch	1,571	8	0.30	03160201	Middle Tombigbee-Chickasaw	19
S2039	16.73	Intermittent		Unnamed Trib. to Okatuppa Creek	781	3	0.05	03160201	Middle Tombigbee-Chickasaw	19
S2237	16.93	Perennial		Unnamed Trib. to Okatuppa Creek	739	15	0.18	03160201	Middle Tombigbee-Chickasaw	19
S2037A	16.97	Perennial		Okatuppa Creek	2,015	62	1.78	03160201	Middle Tombigbee-Chickasaw	19
S2108	17.79	Intermittent		Unnamed Trib. to Okatuppa Creek	972	5	0.11	03160201	Middle Tombigbee-Chickasaw	20
S2110	17.87	Intermittent		Unnamed Trib. to Okatuppa Creek	351	3.5	0.03	03160201	Middle Tombigbee-Chickasaw	20
S1266	18.38	Perennial		Unnamed Trib. to Souwilpa Creek	278	4.5	0.03	03160201	Middle Tombigbee-Chickasaw	21
S2085	18.44	Perennial		Unnamed Trib. to Souwilpa Creek	1,253	4	0.12	03160201	Middle Tombigbee-Chickasaw	21
S1265	18.48	Ephemeral		Unnamed Trib. to Souwilpa Creek	59	2	0.00	03160201	Middle Tombigbee-Chickasaw	21
S2086	18.52	Perennial		Unnamed Trib. to Souwilpa Creek	607	4	0.06	03160201	Middle Tombigbee-Chickasaw	21
S2084	18.76	Ephemeral		Unnamed Trib. to Souwilpa Creek	41	1.5	0.00	03160201	Middle Tombigbee-Chickasaw	21
S2083	18.77	Perennial		Unnamed Trib. to Souwilpa Creek	464	6	0.06	03160201	Middle Tombigbee-Chickasaw	21
S2087	18.95	Ephemeral		Unnamed Trib. to Souwilpa Creek	258	2	0.01	03160201	Middle Tombigbee-Chickasaw	21
S2089	19.08	Perennial		Unnamed Trib. to Souwilpa Creek	2,326	8	0.64	03160201	Middle Tombigbee-Chickasaw	22
S2156	19.13	Ephemeral		Unnamed Trib. to Souwilpa Creek	199	2	0.01	03160201	Middle Tombigbee-Chickasaw	22
S2155	19.15	Perennial		Unnamed Trib. to Souwilpa Creek	296	2	0.01	03160201	Middle Tombigbee-Chickasaw	22
S2156B	19.17	Ephemeral		Unnamed Trib. to Souwilpa Creek	184	2	0.01	03160201	Middle Tombigbee-Chickasaw	22
S2090	19.18	Ephemeral		Unnamed Trib. to Souwilpa Creek	196	2	0.01	03160201	Middle Tombigbee-Chickasaw	22

Appendix B - Waterbodies Table
 Lowman Pipeline Project
 NextEra Energy Pipeline Holdings (Lowman), Inc.

S2158	19.29	Ephemeral	(b)(7)f	Unnamed Trib. to Souwilpa Creek	348	2	0.02	03160201	Middle Tombigbee-Chickasaw	22
S2091	19.49	Perennial		Souwilpa Creek	2,273	62	1.52	03160201	Middle Tombigbee-Chickasaw	22
S2092	19.64	Intermittent		Unnamed Trib. to Souwilpa Creek	139	1.5	0.00	03160201	Middle Tombigbee-Chickasaw	22
S2093	19.66	Ephemeral		Unnamed Trib. to Souwilpa Creek	193	1	0.00	03160201	Middle Tombigbee-Chickasaw	22
S2094	19.68	Ephemeral		Unnamed Trib. to Souwilpa Creek	99	1	0.00	03160201	Middle Tombigbee-Chickasaw	22
S2096	19.80	Ephemeral		Unnamed Trib. to Souwilpa Creek	302	2.5	0.02	03160201	Middle Tombigbee-Chickasaw	22
S2097	19.82	Ephemeral		Unnamed Trib. to Souwilpa Creek	175	2.5	0.01	03160201	Middle Tombigbee-Chickasaw	22
S2095	19.82	Ephemeral		Unnamed Trib. to Souwilpa Creek	337	2.5	0.02	03160201	Middle Tombigbee-Chickasaw	22
S2098	19.89	Intermittent		Unnamed Trib. to Souwilpa Creek	364	2.5	0.02	03160201	Middle Tombigbee-Chickasaw	22
S2099	19.94	Ephemeral		Unnamed Trib. to Souwilpa Creek	62	1	0.00	03160201	Middle Tombigbee-Chickasaw	22
S2104	19.99	Ephemeral		Unnamed Trib. to Souwilpa Creek	62	1	0.00	03160201	Middle Tombigbee-Chickasaw	23
S2102	20.01	Ephemeral		Unnamed Trib. to Souwilpa Creek	63	2.5	0.00	03160201	Middle Tombigbee-Chickasaw	23
S2100	20.04	Perennial		Unnamed Trib. to Souwilpa Creek	686	4	0.06	03160201	Middle Tombigbee-Chickasaw	23
S2101	20.05	Intermittent		Unnamed Trib. to Souwilpa Creek	281	2.5	0.02	03160201	Middle Tombigbee-Chickasaw	23
S2103	20.07	Intermittent		Unnamed Trib. to Souwilpa Creek	289	2.5	0.02	03160201	Middle Tombigbee-Chickasaw	23
S2105	20.27	Perennial		Unnamed Trib. to McNish Branch	181	3.5	0.01	03160201	Middle Tombigbee-Chickasaw	23
S2106	20.28	Intermittent		Unnamed Trib. to McNish Branch	300	3	0.02	03160201	Middle Tombigbee-Chickasaw	23
S2107	20.33	Intermittent		Unnamed Trib. to McNish Branch	483	2.5	0.03	03160201	Middle Tombigbee-Chickasaw	23
S1106B	20.63	Intermittent		Unnamed Trib. to McNish Branch	210	3	0.01	03160201	Middle Tombigbee-Chickasaw	23
S1106	20.66	Intermittent		Unnamed Trib. to McNish Branch	98	3	0.01	03160201	Middle Tombigbee-Chickasaw	23
S1104	20.85	Intermittent		Unnamed Trib. to McNish Branch	39	1	0.00	03160201	Middle Tombigbee-Chickasaw	24
S1105	20.86	Intermittent		Unnamed Trib. to McNish Branch	44	2	0.00	03160201	Middle Tombigbee-Chickasaw	24
S1103	20.86	Perennial		Unnamed Trib. to McNish Branch	400	3.5	0.03	03160201	Middle Tombigbee-Chickasaw	24
S2082B	21.19	Perennial		Unnamed Trib. to McNish Branch	117	5	0.01	03160201	Middle Tombigbee-Chickasaw	24
S2082	21.20	Perennial		Unnamed Trib. to McNish Branch	485	5	0.06	03160201	Middle Tombigbee-Chickasaw	24
S2081	21.25	Intermittent		Unnamed Trib. to McNish Branch	268	3	0.02	03160201	Middle Tombigbee-Chickasaw	24
S2080	21.26	Ephemeral		Unnamed Trib. to McNish Branch	230	2	0.01	03160201	Middle Tombigbee-Chickasaw	24
S2079	21.39	Intermittent		Unnamed Trib. to McNish Branch	340	2	0.02	03160201	Middle Tombigbee-Chickasaw	24
S2078	21.47	Ephemeral		Unnamed Trib. to McNish Branch	92	1.5	0.00	03160201	Middle Tombigbee-Chickasaw	24
S2077	21.57	Intermittent		Unnamed Trib. to McNish Branch	295	2.5	0.02	03160201	Middle Tombigbee-Chickasaw	24
S2076B	21.60	Intermittent		Unnamed Trib. to McNish Branch	110	2.5	0.01	03160201	Middle Tombigbee-Chickasaw	24
S2076	21.60	Intermittent		Unnamed Trib. to McNish Branch	94	2	0.00	03160201	Middle Tombigbee-Chickasaw	24
S2075	21.73	Perennial		McNish Branch	2,640	8	0.43	03160201	Middle Tombigbee-Chickasaw	25
S1330	21.84	Ephemeral		Unnamed Trib. to Black Creek	339	3	0.02	03160201	Middle Tombigbee-Chickasaw	25
S1090	22.06	Intermittent		Unnamed Trib. to Black Creek	541	2.25	0.03	03160201	Middle Tombigbee-Chickasaw	25
S1160	22.15	Intermittent		Unnamed Trib. to Black Creek	236	1	0.01	03160201	Middle Tombigbee-Chickasaw	25
S1064	22.40	Perennial		Black Creek	859	15	0.32	03160201	Middle Tombigbee-Chickasaw	25
P1002B	22.51	Pond		Unnamed Pond	N/A	N/A	0.02			
S1065	22.55	Perennial		Turkey Creek	915	55	0.59	03160201	Middle Tombigbee-Chickasaw	25
S1066	22.56	Intermittent		Unnamed Trib. to Turkey Creek	231	3.5	0.02	03160201	Middle Tombigbee-Chickasaw	25
S1067B	22.58	Intermittent	Unnamed Trib. to Turkey Creek	99	2.5	0.01	03160201	Middle Tombigbee-Chickasaw	26	
S1067	22.61	Intermittent	Unnamed Trib. to Turkey Creek	559	2.5	0.03	03160201	Middle Tombigbee-Chickasaw	26	
S1068	22.88	Ephemeral	Unnamed Trib. to Turkey Creek	256	2.5	0.01	03160201	Middle Tombigbee-Chickasaw	26	
S1072	22.91	Ephemeral	Unnamed Trib. to Turkey Creek	52	1	0.00	03160201	Middle Tombigbee-Chickasaw	26	
S1069	22.92	Perennial	Unnamed Trib. to Turkey Creek	525	4	0.05	03160201	Middle Tombigbee-Chickasaw	26	
S1071	22.94	Ephemeral	Unnamed Trib. to Turkey Creek	114	1	0.00	03160201	Middle Tombigbee-Chickasaw	26	
S1070	22.96	Ephemeral	Unnamed Trib. to Turkey Creek	48	1	0.00	03160201	Middle Tombigbee-Chickasaw	26	
S1073	23.03	Intermittent	Unnamed Trib. to Turkey Creek	209	2.5	0.01	03160201	Middle Tombigbee-Chickasaw	26	
S1074	23.08	Ephemeral	Unnamed Trib. to Turkey Creek	175	2.5	0.01	03160201	Middle Tombigbee-Chickasaw	26	
S1075	23.12	Intermittent	Unnamed Trib. to Turkey Creek	227	3	0.02	03160201	Middle Tombigbee-Chickasaw	26	
S1076	23.15	Ephemeral	Unnamed Trib. to Turkey Creek	38	1.5	0.00	03160201	Middle Tombigbee-Chickasaw	26	
S1077	23.18	Ephemeral	Unnamed Trib. to Turkey Creek	55	1.5	0.00	03160201	Middle Tombigbee-Chickasaw	26	
S1078	23.23	Ephemeral	Unnamed Trib. to Turkey Creek	167	1.5	0.01	03160201	Middle Tombigbee-Chickasaw	26	
S1079	23.26	Perennial	Unnamed Trib. to Turkey Creek	478	3	0.03	03160201	Middle Tombigbee-Chickasaw	26	
S1080	23.30	Ephemeral	Unnamed Trib. to Turkey Creek	109	1.5	0.00	03160201	Middle Tombigbee-Chickasaw	26	
S1081	23.42	Intermittent	Unnamed Trib. to Turkey Creek	177	3	0.01	03160201	Middle Tombigbee-Chickasaw	26	
S1082	23.48	Perennial	Unnamed Trib. to Turkey Creek	371	3	0.03	03160201	Middle Tombigbee-Chickasaw	27	
S1082B	23.49	Perennial	Unnamed Trib. to Turkey Creek	68	3	0.00	03160201	Middle Tombigbee-Chickasaw	27	
S1083	23.49	Intermittent	Unnamed Trib. to Turkey Creek	37	3	0.00	03160201	Middle Tombigbee-Chickasaw	27	
S1084	23.57	Ephemeral	Unnamed Trib. to Turkey Creek	75	1.5	0.00	03160201	Middle Tombigbee-Chickasaw	27	
S1314	23.79	Intermittent	Unnamed Trib. to Turkey Creek	272	0.75	0.00	03160201	Middle Tombigbee-Chickasaw	27	

Appendix B - Waterbodies Table
 Lowman Pipeline Project
 NextEra Energy Pipeline Holdings (Lowman), Inc.

Waterbody ID	Approximate MP	Waterbody Type	Latitude	Longitude	Waterbody Name	Length in Survey Area (Feet)	OHWB Width (Feet)	ACRES	Watershed (HUC 8)	Watershed Name	Figure 4 Page Number
S1085	23.86	Perennial	(b)(7)f		Unnamed Trib. to Turkey Creek	1,595	7	0.24	03160201	Middle Tombigbee-Chickasaw	27
S1087	23.88	Perennial			Unnamed Trib. to Turkey Creek	142	3	0.01	03160201	Middle Tombigbee-Chickasaw	27
P1003	23.88	Pond			Unnamed Pond	N/A	N/A	0.16	03160201	Middle Tombigbee-Chickasaw	27
S1086	23.91	Perennial			Unnamed Trib. to Turkey Creek	697	3	0.05	03160201	Middle Tombigbee-Chickasaw	27
S1088	23.92	Perennial			Unnamed Trib. to Turkey Creek	47	3	0.00	03160201	Middle Tombigbee-Chickasaw	27
S1088B	23.99	Ephemeral			Unnamed Trib. to Turkey Creek	86	1	0.00	03160201	Middle Tombigbee-Chickasaw	27
S1089	24.17	Intermittent			Unnamed Trib. to Turkey Creek	432	1.5	0.01	03160201	Middle Tombigbee-Chickasaw	27
S1262	24.78	Intermittent			Unnamed Trib. to Thompson Creek	578	3	0.04	03160203	Lower Tombigbee	28
S1263	24.93	Perennial			Unnamed Trib. to Thompson Creek	950	7.5	0.11	03160203	Lower Tombigbee	28
S1264	25.00	Ephemeral			Unnamed Trib. to Thompson Creek	121	2.5	0.01	03160203	Lower Tombigbee	28
S2063	25.44	Intermittent			Unnamed Trib. to Sea Warrior Creek	1,163	2	0.05	03160203	Lower Tombigbee	29
S2064	25.54	Intermittent			Unnamed Trib. to Sea Warrior Creek	215	2	0.01	03160203	Lower Tombigbee	29
S2060	25.57	Perennial			Unnamed Trib. to Sea Warrior Creek	453	4	0.04	03160203	Lower Tombigbee	29
S2062	25.57	Intermittent			Unnamed Trib. to Sea Warrior Creek	316	2	0.01	03160203	Lower Tombigbee	29
S2061	25.58	Ephemeral			Unnamed Trib. to Sea Warrior Creek	51	4	0.00	03160203	Lower Tombigbee	29
S2074	25.72	Ephemeral			Unnamed Trib. to Sea Warrior Creek	317	1.5	0.01	03160203	Lower Tombigbee	29
S2073	25.86	Intermittent			Unnamed Trib. to Sea Warrior Creek	478	2	0.02	03160203	Lower Tombigbee	29
S2072	25.90	Intermittent			Unnamed Trib. to Sea Warrior Creek	486	1.5	0.02	03160203	Lower Tombigbee	29
S2071	26.01	Ephemeral			Unnamed Trib. to Sea Warrior Creek	172	1.5	0.01	03160203	Lower Tombigbee	29
S2069	26.04	Perennial			Unnamed Trib. to Sea Warrior Creek	898	4	0.08	03160203	Lower Tombigbee	29
S2070	26.07	Ephemeral			Unnamed Trib. to Sea Warrior Creek	46	1.5	0.00	03160203	Lower Tombigbee	29
S2068	26.14	Intermittent			Unnamed Trib. to Sea Warrior Creek	376	1.5	0.01	03160203	Lower Tombigbee	30
S2066	26.35	Ephemeral			Unnamed Trib. to Sea Warrior Creek	131	2.5	0.01	03160203	Lower Tombigbee	30
S2067	26.35	Perennial			Unnamed Trib. to Sea Warrior Creek	387	3.5	0.03	03160203	Lower Tombigbee	30
S2065	26.36	Ephemeral			Unnamed Trib. to Sea Warrior Creek	38	2.5	0.00	03160203	Lower Tombigbee	30
S1337	26.53	Intermittent			Unnamed Trib. to Sea Warrior Creek	451	2.5	0.03	03160203	Lower Tombigbee	30
S1438	26.62	Intermittent			Unnamed Trib. to Sea Warrior Creek	490	3.5	0.04	03160203	Lower Tombigbee	30
S1443	27.06	Ephemeral			Unnamed Trib. to Sea Warrior Creek	103	1.5	0.00	03160203	Lower Tombigbee	31
S1439	27.07	Perennial			Unnamed Trib. to Sea Warrior Creek	389	3	0.03	03160203	Lower Tombigbee	31
S1441	27.08	Perennial			Unnamed Trib. to Sea Warrior Creek	361	2	0.02	03160203	Lower Tombigbee	31
S1442	27.08	Intermittent			Unnamed Trib. to Sea Warrior Creek	81	2	0.00	03160203	Lower Tombigbee	31
S1440	27.27	Ephemeral			Unnamed Trib. to Sea Warrior Creek	169	1.5	0.01	03160203	Lower Tombigbee	31
S1333	27.30	Intermittent			Unnamed Trib. to Sea Warrior Creek	92	1.5	0.00	03160203	Lower Tombigbee	31
S1332	27.30	Intermittent			Unnamed Trib. to Sea Warrior Creek	319	2	0.01	03160203	Lower Tombigbee	31
S1331	27.32	Perennial			Sea Warrior Creek	341	12	0.07	03160203	Lower Tombigbee	31
S1329	27.41	Ephemeral			Unnamed Trib. to Sea Warrior Creek	191	2	0.01	03160203	Lower Tombigbee	31
S1328	27.43	Intermittent			Unnamed Trib. to Sea Warrior Creek	556	2.5	0.03	03160203	Lower Tombigbee	31
S2054	27.78	Perennial			Unnamed Trib. to Sea Warrior Creek	362	5	0.04	03160203	Lower Tombigbee	31
S2053	27.92	Intermittent			Unnamed Trib. to Sea Warrior Creek	105	2	0.00	03160203	Lower Tombigbee	31
P2002	27.92	Pond			Unnamed Pond	N/A	N/A	0.06	03160203	Lower Tombigbee	31
S1451	28.03	Perennial	Unnamed Trib. to Sea Warrior Creek	348	2.5	0.02	03160203	Lower Tombigbee	32		
S1452	28.04	Intermittent	Unnamed Trib. to Sea Warrior Creek	141	1.5	0.00	03160203	Lower Tombigbee	32		
S1449	28.24	Intermittent	Unnamed Trib. to Sea Warrior Creek	259	2	0.01	03160203	Lower Tombigbee	32		
S1448	28.28	Perennial	Unnamed Trib. to Sea Warrior Creek	914	2.5	0.05	03160203	Lower Tombigbee	32		
S1453	28.39	Ephemeral	Unnamed Trib. to Sea Warrior Creek	555	1.5	0.02	03160203	Lower Tombigbee	32		
S1454	28.45	Ephemeral	Unnamed Trib. to Sea Warrior Creek	442	1.5	0.02	03160203	Lower Tombigbee	32		
S1455	28.45	Ephemeral	Unnamed Trib. to Sea Warrior Creek	68	1.5	0.00	03160203	Lower Tombigbee	32		
S1477	28.54	Ephemeral	Unnamed Trib. to Sea Warrior Creek	44	1.5	0.00	03160203	Lower Tombigbee	32		
S1476	28.63	Ephemeral	Unnamed Trib. to Sea Warrior Creek	101	1.5	0.00	03160203	Lower Tombigbee	32		
S1475	28.76	Ephemeral	Unnamed Trib. to Sea Warrior Creek	134	2	0.01	03160203	Lower Tombigbee	32		
S1474	28.86	Ephemeral	Unnamed Trib. to Sea Warrior Creek	165	1.5	0.01	03160203	Lower Tombigbee	32		
S2052	29.52	Ephemeral	Unnamed Trib. to Sea Warrior Creek	251	1	0.01	03160203	Lower Tombigbee	33		
S2051	29.59	Ephemeral	Unnamed Trib. to Sea Warrior Creek	798	1	0.02	03160203	Lower Tombigbee	33		
S1062A	30.31	Perennial	Unnamed Trib. to Caney Creek	159	2.5	0.01	03160203	Lower Tombigbee	34		
S1062C	30.34	Perennial	Unnamed Trib. to Caney Creek	338	3	0.02	03160203	Lower Tombigbee	34		
P1002	30.59	Pond	Unnamed Pond	N/A	N/A	0.01	03160203	Lower Tombigbee	34		
S1462	30.75	Perennial	Caney Creek	667	6	0.12	03160203	Lower Tombigbee	34		
S1463	30.76	Perennial	Unnamed Trib. to Caney Creek	173	1.5	0.01	03160203	Lower Tombigbee	34		
S1461	30.79	Perennial	Unnamed Trib. to Caney Creek	572	3.5	0.05	03160203	Lower Tombigbee	34		
S1300	31.13	Intermittent	Unnamed Trib. to Caney Creek	84	1.5	0.00	03160203	Lower Tombigbee	35		
S1301	31.13	Intermittent	Unnamed Trib. to Caney Creek	104	3	0.01	03160203	Lower Tombigbee	35		

Appendix B - Waterbodies Table
 Lowman Pipeline Project
 NextEra Energy Pipeline Holdings (Lowman), Inc.

S1062B	31.19	Intermittent		Unnamed Trib. to Caney Creek	237	3	0.02	03160203	Lower Tombigbee	35
S1299	31.22	Intermittent		Unnamed Trib. to Caney Creek	78	1	0.00	03160203	Lower Tombigbee	35
S1061	31.25	Perennial		Unnamed Trib. to Caney Creek	655	5	0.08	03160203	Lower Tombigbee	35
S1060	31.30	Perennial		Unnamed Trib. to Caney Creek	452	3	0.03	03160203	Lower Tombigbee	35
S1058	31.41	Intermittent		Unnamed Trib. to Caney Creek	78	1	0.00	03160203	Lower Tombigbee	35
S1057	31.42	Intermittent		Unnamed Trib. to Caney Creek	119	1	0.00	03160203	Lower Tombigbee	35
S1059	31.42	Intermittent		Unnamed Trib. to Caney Creek	109	1	0.00	03160203	Lower Tombigbee	35
S2224	32.00	Perennial		Unnamed Trib. to Santa Bogue Creek	939	3.5	0.08	03160203	Lower Tombigbee	36
S1297	32.56	Perennial		Unnamed Trib. to Santa Bogue Creek	347	6.5	0.10	03160203	Lower Tombigbee	36
S2225	32.61	Perennial		Unnamed Trib. to Santa Bogue Creek	297	12	0.53	03160203	Lower Tombigbee	36
S1298	32.67	Perennial		Unnamed Trib. to Santa Bogue Creek	58	3	0.00	03160203	Lower Tombigbee	37
S1290	32.70	Intermittent		Unnamed Trib. to Santa Bogue Creek	326	2.5	0.02	03160203	Lower Tombigbee	37
S1295	32.76	Intermittent		Unnamed Trib. to Santa Bogue Creek	126	1.5	0.00	03160203	Lower Tombigbee	37
S1294	32.77	Intermittent		Unnamed Trib. to Santa Bogue Creek	274	1.5	0.01	03160203	Lower Tombigbee	37
S1037	32.86	Intermittent		Unnamed Trib. to Santa Bogue Creek	198	2.5	0.01	03160203	Lower Tombigbee	37
S1038	32.88	Perennial		Unnamed Trib. to Santa Bogue Creek	415	3	0.03	03160203	Lower Tombigbee	37
S1039	32.95	Ephemeral		Unnamed Trib. to Santa Bogue Creek	115	1	0.00	03160203	Lower Tombigbee	37
P1001	33.19	Pond		Unnamed Pond	N/A	N/A	0.02	03160203	Lower Tombigbee	37
S1040	33.20	Perennial		Santa Bogue Creek	767	40	0.32	03160203	Lower Tombigbee	37
S1043	33.37	Perennial		Unnamed Trib. to Santa Bogue Creek	475	8	0.02	03160203	Lower Tombigbee	37
S1042	33.38	Intermittent		Unnamed Trib. to Santa Bogue Creek	100	2.5	0.01	03160203	Lower Tombigbee	37
S1041	33.52	Ephemeral		Unnamed Trib. to Santa Bogue Creek	38	1.5	0.00	03160203	Lower Tombigbee	38
S1045	33.67	Ephemeral		Unnamed Trib. to Santa Bogue Creek	107	1.5	0.00	03160203	Lower Tombigbee	38
S1044	33.67	Ephemeral		Unnamed Trib. to Santa Bogue Creek	91	1.5	0.00	03160203	Lower Tombigbee	38
S1046	33.82	Ephemeral		Unnamed Trib. to Santa Bogue Creek	263	2.5	0.02	03160203	Lower Tombigbee	38
S1047	33.85	Perennial		Unnamed Trib. to Santa Bogue Creek	975	3.5	0.07	03160203	Lower Tombigbee	38
S1049	33.88	Ephemeral		Unnamed Trib. to Santa Bogue Creek	45	2.5	0.00	03160203	Lower Tombigbee	38
S1048	33.88	Ephemeral		Unnamed Trib. to Santa Bogue Creek	259	2.5	0.01	03160203	Lower Tombigbee	38
S1050	33.89	Ephemeral		Unnamed Trib. to Santa Bogue Creek	27	1	0.00	03160203	Lower Tombigbee	38
S1051	33.94	Ephemeral		Unnamed Trib. to Santa Bogue Creek	245	2.5	0.01	03160203	Lower Tombigbee	38
S1052	33.99	Intermittent		Unnamed Trib. to Santa Bogue Creek	275	2.5	0.02	03160203	Lower Tombigbee	38
S1053	34.03	Perennial	(b)(7)f	Unnamed Trib. to Santa Bogue Creek	395	2.5	0.02	03160203	Lower Tombigbee	38
S2046	34.13	Intermittent		Unnamed Trib. to Santa Bogue Creek	390	3	0.03	03160203	Lower Tombigbee	38
S2045	34.20	Ephemeral		Unnamed Trib. to Santa Bogue Creek	357	2	0.02	03160203	Lower Tombigbee	38
S2044	34.61	Intermittent		Unnamed Trib. to Santa Bogue Creek	731	4	0.07	03160203	Lower Tombigbee	38
S2043	34.62	Ephemeral		Unnamed Trib. to Santa Bogue Creek	27	2.5	0.00	03160203	Lower Tombigbee	38
S2042	34.97	Intermittent		Unnamed Trib. to Elias Creek	335	2.5	0.02	03160203	Lower Tombigbee	39
S1446	35.00	Perennial		Unnamed Trib. to Santa Bogue Creek	484	2.5	0.03	03160203	Lower Tombigbee	39
S1445	35.03	Intermittent		Unnamed Trib. to Santa Bogue Creek	185	2.5	0.01	03160203	Lower Tombigbee	39
S2026	35.34	Perennial		Unnamed Trib. to Elias Creek	371	2	0.02	03160203	Lower Tombigbee	39
S2027	35.84	Intermittent		Unnamed Trib. to Elias Creek	366	2.5	0.02	03160203	Lower Tombigbee	40
S2028	36.12	Perennial		Elias Creek	1,613	18	0.58	03160203	Lower Tombigbee	40
S2029	36.53	Ephemeral		Unnamed Trib. to Elias Creek	276	1.5	0.01	03160203	Lower Tombigbee	41
S2030	36.56	Ephemeral		Unnamed Trib. to Elias Creek	139	2.5	0.01	03160203	Lower Tombigbee	41
S2031	36.65	Intermittent		Unnamed Trib. to Elias Creek	801	3	0.06	03160203	Lower Tombigbee	41
S2032	36.75	Perennial		Unnamed Trib. to Elias Creek	568	5	0.07	03160203	Lower Tombigbee	41
S1030	36.82	Intermittent		Unnamed Trib. to Elias Creek	220	3.75	0.02	03160203	Lower Tombigbee	41
S1029	36.93	Intermittent		Unnamed Trib. to Elias Creek	274	2.5	0.02	03160203	Lower Tombigbee	41
S1031	37.04	Intermittent		Unnamed Trib. to Elias Creek	247	4	0.02	03160203	Lower Tombigbee	41
S1028	37.23	Perennial		Unnamed Trib. to Elias Creek	1,283	25	0.41	03160203	Lower Tombigbee	41
S1322	37.46	Ephemeral		Unnamed Trib. to Elias Creek	402	2	0.02	03160203	Lower Tombigbee	42
S1027	37.48	Intermittent		Unnamed Trib. to Elias Creek	71	4	0.01	03160203	Lower Tombigbee	42
S1026	37.51	Intermittent		Unnamed Trib. to Elias Creek	161	3.5	0.01	03160203	Lower Tombigbee	42
S1032	37.93	Intermittent		Unnamed Trib. to Elias Creek	181	3	0.01	03160203	Lower Tombigbee	42
S1159	38.12	Ephemeral		Unnamed Trib. to Elias Creek	12	0.75	0.00	03160203	Lower Tombigbee	42
S1018	38.37	Perennial		Unnamed Trib. to Elias Creek	184	4	0.02	03160203	Lower Tombigbee	43
S1019	38.37	Perennial		Unnamed Trib. to Elias Creek	240	12	0.03	03160203	Lower Tombigbee	43
S1017	38.40	Intermittent		Unnamed Trib. to Elias Creek	215	2	0.01	03160203	Lower Tombigbee	43
S1016	38.55	Intermittent		Unnamed Trib. to Elias Creek	169	2	0.01	03160203	Lower Tombigbee	43
S1015	38.56	Intermittent		Unnamed Trib. to Elias Creek	269	2.5	0.02	03160203	Lower Tombigbee	43
S1014	38.85	Perennial		Unnamed Trib. to Elias Creek	401	3	0.03	03160203	Lower Tombigbee	43

Appendix B - Waterbodies Table
 Lowman Pipeline Project
 NextEra Energy Pipeline Holdings (Lowman), Inc.

S1013	38.88	Perennial		Unnamed Trib. to Elias Creek	430	3.5	0.03	03160203	Lower Tombigbee	43
S1010	39.01	Intermittent		Unnamed Trib. to Elias Creek	313	2	0.01	03160203	Lower Tombigbee	43
S1011	39.49	Intermittent		Unnamed Trib. to Tauler Creek	652	3.5	0.05	03160203	Lower Tombigbee	44
S1012	39.75	Intermittent		Unnamed Trib. to Tauler Creek	1,133	2.5	0.07	03160203	Lower Tombigbee	44
S2133	39.77	Ephemeral		Unnamed Trib. to Tauler Creek	249	1.5	0.01	03160203	Lower Tombigbee	44
S2023	40.47	Ephemeral		Unnamed Trib. to Tauler Creek	455	2	0.02	03160203	Lower Tombigbee	45
S2024	40.56	Intermittent		Unnamed Trib. to Tauler Creek	576	3.5	0.05	03160203	Lower Tombigbee	45
S2025	40.57	Ephemeral		Unnamed Trib. to Tauler Creek	604	2.5	0.03	03160203	Lower Tombigbee	45
S2024B	40.63	Intermittent		Unnamed Trib. to Tauler Creek	328	2.5	0.02	03160203	Lower Tombigbee	45
S1036	41.17	Ephemeral		Unnamed Trib. to Folsoms Creek	232	2.5	0.01	03160203	Lower Tombigbee	46
S1035	41.22	Ephemeral		Unnamed Trib. to Folsoms Creek	176	1	0.00	03160203	Lower Tombigbee	46
S1034	41.47	Ephemeral		Unnamed Trib. to Folsoms Creek	425	2.5	0.02	03160203	Lower Tombigbee	46
S1033	41.62	Ephemeral		Unnamed Trib. to Folsoms Creek	129	2	0.01	03160203	Lower Tombigbee	47
S2038	41.76	Ephemeral		Unnamed Trib. to Folsoms Creek	419	2	0.02	03160203	Lower Tombigbee	47
S2037B	41.91	Ephemeral		Unnamed Trib. to Folsoms Creek	669	2	0.03	03160203	Lower Tombigbee	47
S1444	42.06	Ephemeral		Unnamed Trib. to Folsoms Creek	175	1.5	0.01	03160203	Lower Tombigbee	47
S2036	42.14	Perennial		Unnamed Trib. to Folsoms Creek	843	12	0.18	03160203	Lower Tombigbee	47
S2035	42.37	Ephemeral		Unnamed Trib. to Folsoms Creek	322	1.5	0.01	03160203	Lower Tombigbee	47
S2040	42.53	Ephemeral		Unnamed Trib. to Folsoms Creek	390	1.5	0.01	03160203	Lower Tombigbee	48
S2041	42.67	Perennial		Folsoms Creek	584	3.5	0.05	03160203	Lower Tombigbee	48
S1025	43.43	Perennial		Unnamed Trib. to Tombigbee River	518	4	0.05	03160203	Lower Tombigbee	49
S1024	43.50	Intermittent		Unnamed Trib. to Tombigbee River	111	3.5	0.01	03160203	Lower Tombigbee	49
S1023	43.68	Perennial		Unnamed Trib. to Tombigbee River	304	3	0.02	03160203	Lower Tombigbee	49
S1020	43.76	Perennial		Unnamed Trib. to Tombigbee River	465	3.5	0.04	03160203	Lower Tombigbee	49
S1022	43.77	Intermittent		Unnamed Trib. to Tombigbee River	142	3.5	0.01	03160203	Lower Tombigbee	49
S1021	43.78	Intermittent		Unnamed Trib. to Tombigbee River	74	3	0.01	03160203	Lower Tombigbee	49
S1009	44.03	Intermittent		Unnamed Trib. to Smiths Creek	468	2.5	0.03	03160203	Lower Tombigbee	49
S2021	44.50	Intermittent		Unnamed Trib. to Smiths Creek	421	3	0.03	03160203	Lower Tombigbee	50
S2020	44.51	Ephemeral		Unnamed Trib. to Smiths Creek	184	2	0.01	03160203	Lower Tombigbee	50
S2022	44.51	Intermittent		Unnamed Trib. to Smiths Creek	61	2	0.00	03160203	Lower Tombigbee	50
S2022B	44.54	Intermittent		Unnamed Trib. to Smiths Creek	487	2	0.02	03160203	Lower Tombigbee	50
S2168	44.71	Intermittent	(b)(7)f	Unnamed Trib. to Smiths Creek	397	2.5	0.02	03160203	Lower Tombigbee	50
S2167	44.78	Intermittent		Unnamed Trib. to Smiths Creek	151	3	0.01	03160203	Lower Tombigbee	50
S1005	45.30	Perennial		Smiths Creek	1,478	6.5	0.18	03160203	Lower Tombigbee	51
S1008	45.34	Ephemeral		Unnamed Trib. to Smiths Creek	793	1.5	0.03	03160203	Lower Tombigbee	51
S2160	45.44	Ephemeral		Unnamed Trib. to Smiths Creek	65	1	0.00	03160203	Lower Tombigbee	51
S2159	45.44	Ephemeral		Unnamed Trib. to Smiths Creek	90	1	0.00	03160203	Lower Tombigbee	51
S2161	45.48	Ephemeral		Unnamed Trib. to Smiths Creek	196	2	0.01	03160203	Lower Tombigbee	51
S2162	45.48	Ephemeral		Unnamed Trib. to Smiths Creek	85	2	0.00	03160203	Lower Tombigbee	51
S2163	45.49	Perennial		Unnamed Trib. to Smiths Creek	291	2.5	0.02	03160203	Lower Tombigbee	51
S2164	45.53	Intermittent		Unnamed Trib. to Smiths Creek	490	2	0.02	03160203	Lower Tombigbee	51
S2163B	45.56	Intermittent		Unnamed Trib. to Smiths Creek	745	1.5	0.03	03160203	Lower Tombigbee	51
S2165	45.59	Ephemeral		Unnamed Trib. to Smiths Creek	54	2	0.00	03160203	Lower Tombigbee	51
S1006	45.60	Ephemeral		Unnamed Trib. to Smiths Creek	123	2.5	0.01	03160203	Lower Tombigbee	51
S1007	45.69	Ephemeral		Unnamed Trib. to Smiths Creek	129	2	0.01	03160203	Lower Tombigbee	51
S2166	46.07	Perennial		Unnamed Trib. to Smiths Creek	85	3.5	0.01	03160203	Lower Tombigbee	72
S2019	46.15	Perennial		Unnamed Trib. to Smiths Creek	533	3	0.04	03160203	Lower Tombigbee	52
S2018	46.32	Ephemeral		Unnamed Trib. to Smiths Creek	141	1.5	0.00	03160203	Lower Tombigbee	52
S2017	46.32	Perennial		Unnamed Trib. to Smiths Creek	358	4	0.03	03160203	Lower Tombigbee	52
S2016	46.35	Ephemeral		Unnamed Trib. to Smiths Creek	303	1.5	0.01	03160203	Lower Tombigbee	52
S1149	46.44	Intermittent		Unnamed Trib. to Smiths Creek	100	3	0.01	03160203	Lower Tombigbee	52
S2005	48.27	Ephemeral		Unnamed Trib. to Tombigbee River	122	1.5	0.00	03160203	Lower Tombigbee	54
S2008	48.28	Ephemeral		Unnamed Trib. to Tombigbee River	70	1.5	0.00	03160203	Lower Tombigbee	54
S2009	48.28	Ephemeral		Unnamed Trib. to Tombigbee River	38	2.5	0.00	03160203	Lower Tombigbee	54
S2006	48.28	Intermittent		Unnamed Trib. to Tombigbee River	414	2	0.02	03160203	Lower Tombigbee	54
S2006B	48.29	Intermittent		Unnamed Trib. to Tombigbee River	64	2	0.00	03160203	Lower Tombigbee	54
S2007	48.30	Ephemeral		Unnamed Trib. to Tombigbee River	172	1.5	0.01	03160203	Lower Tombigbee	54
P2001	48.35	Pond		Unnamed Pond	N/A	N/A	1.77	03160203	Lower Tombigbee	54
S2222	48.42	Ephemeral		Unnamed Trib. to Tombigbee River	99	1.5	0.00	03160203	Lower Tombigbee	54
S2033	48.43	Perennial		Unnamed Trib. to Tombigbee River	447	3	0.03	03160203	Lower Tombigbee	54
S2034	48.44	Ephemeral		Unnamed Trib. to Tombigbee River	148	2	0.01	03160203	Lower Tombigbee	54

Appendix B - Waterbodies Table
Lowman Pipeline Project
NextEra Energy Pipeline Holdings (Lowman), Inc.

S2010	48.63	Ephemeral	(b)(7)f	Unnamed Trib. to Tombigbee River	373	1.5	0.01	03160203	Lower Tombigbee	54
S2011	48.71	Ephemeral		Unnamed Trib. to Tombigbee River	76	1.5	0.00	03160203	Lower Tombigbee	55
S2012	48.85	Ephemeral		Unnamed Trib. to Tombigbee River	281	1.5	0.01	03160203	Lower Tombigbee	55
S2151	48.89	Ephemeral		Unnamed Trib. to Tombigbee River	88	1	0.00	03160203	Lower Tombigbee	55
S2013	48.90	Perennial		Unnamed Trib. to Tombigbee River	545	5	0.06	03160203	Lower Tombigbee	55
S2152	48.92	Ephemeral		Unnamed Trib. to Tombigbee River	300	1	0.01	03160203	Lower Tombigbee	55
S2014	48.98	Intermittent		Unnamed Trib. to Tombigbee River	157	1.5	0.01	03160203	Lower Tombigbee	55
S2014B	48.98	Intermittent		Unnamed Trib. to Tombigbee River	83	1.5	0.00	03160203	Lower Tombigbee	55
S2015	49.17	Perennial		Unnamed Trib. to Tombigbee River	157	1.5	0.01	03160203	Lower Tombigbee	55
S1003	49.43	Perennial		Unnamed Trib. to Tombigbee River	476	2.5	0.03	03160203	Lower Tombigbee	55
S1002	49.46	Perennial		Unnamed Trib. to Tombigbee River	82	5	0.01	03160203	Lower Tombigbee	56
S1004	49.48	Perennial		Unnamed Trib. to Tombigbee River	176	2	0.01	03160203	Lower Tombigbee	56
S1261	51.29	Intermittent		Unnamed Trib. to Tombigbee River	1,471	3	0.10	03160203	Lower Tombigbee	57
S2001	51.68	Intermittent		Unnamed Trib. to Tombigbee River	579	2	0.03	03160203	Lower Tombigbee	58
S2153	51.73	Perennial		Unnamed Trib. to Tombigbee River	77	4.5	0.01	03160203	Lower Tombigbee	58
S2002	51.77	Perennial		Unnamed Trib. to Tombigbee River	475	4.5	0.05	03160203	Lower Tombigbee	58
S1107	52.49	Perennial		Unnamed Trib. to Tombigbee River	1,945	15	1.10	03160203	Lower Tombigbee	59
S2004	53.53	Ephemeral		Unnamed Trib. to Tombigbee River	251	2	0.01	03160203	Lower Tombigbee	60
S2003	53.80	Intermittent		Unnamed Trib. to Tombigbee River	341	3	0.02	03160203	Lower Tombigbee	60
P2005	54.13	Pond		Unnamed Pond	N/A	N/A	4.25			
Pipe Yards										
S1320	PY-02	Intermittent	(b)(7)f	Unnamed Trib. to Tombigbee River	896	2.5	0.05	03160203	Lower Tombigbee	73
S1321	PY-02	Intermittent		Unnamed Trib. to Tombigbee River	280	2	0.01	03160203	Lower Tombigbee	73
S2169	PY-02	Intermittent		Unnamed Trib. to Tombigbee River	529	2	0.02	03160203	Lower Tombigbee	73
Access Roads										
S1289	AR-00.1	Ephemeral	(b)(7)f	Unnamed Trib. to Long Creek	102	2.5	0.01	03160201	Middle Tombigbee-Chickasaw	1
S2120	AR-00.6	Perennial		Unnamed Trib. to Long Creek	58	4	0.01	03160201	Middle Tombigbee-Chickasaw	2
S1316	AR-07.0	Perennial		Unnamed Trib. to Bogueloosa Creek	75	14	0.03	03160201	Middle Tombigbee-Chickasaw	8
P1010	AR-08.7	Pond		Pond	N/A	N/A	0.02	03160201	Middle Tombigbee-Chickasaw	11
S1309	AR-16.4	Perennial		Unnamed Trib. to Golden Horn Branch	66	2	0.00	03160201	Middle Tombigbee-Chickasaw	18
S1310	AR-16.4	Perennial		Unnamed Trib. to Golden Horn Branch	225	3	0.02	03160201	Middle Tombigbee-Chickasaw	18
S1311	AR-16.4	Perennial		Unnamed Trib. to Golden Horn Branch	84	2.5	0.00	03160201	Middle Tombigbee-Chickasaw	18
S1317	AR-16.4	Perennial		Golden Horn Branch	171	13	0.02	03160201	Middle Tombigbee-Chickasaw	18
S2109	AR-17.0	Intermittent		Unnamed Trib. to Okatuppa Creek	423	3.5	0.03	03160201	Middle Tombigbee-Chickasaw	20
S2148	AR-17.0	Ephemeral		Unnamed Trib. to Okatuppa Creek	77	2	0.00	03160201	Middle Tombigbee-Chickasaw	66
S2149	AR-17.0	Intermittent		Unnamed Trib. to Okatuppa Creek	64	3	0.00	03160201	Middle Tombigbee-Chickasaw	66
S2150	AR-17.0	Ephemeral		Unnamed Trib. to Okatuppa Creek	428	1	0.01	03160201	Middle Tombigbee-Chickasaw	66
P2003	AR-17.0	Pond		Pond	N/A	N/A	0.16	03160201	Middle Tombigbee-Chickasaw	20
S2088	AR-18.7	Intermittent		Unnamed Trib. to Souwilpa Creek	209	1.5	0.01	03160201	Middle Tombigbee-Chickasaw	21
S1334	AR-25.3	Intermittent		Unnamed Trib. to Sea Warrior Creek	66	2	0.00	03160203	Lower Tombigbee	29
S1335	AR-25.3	Intermittent		Unnamed Trib. to Sea Warrior Creek	49	3	0.00	03160203	Lower Tombigbee	29
S1336B	AR-25.3	Ephemeral		Unnamed Trib. to Sea Warrior Creek	39	1.5	0.00	03160203	Lower Tombigbee	29
S1450	AR-27.8	Perennial		Unnamed Trib. to Sea Warrior Creek	57	3	0.00	03160203	Lower Tombigbee	31
S2223	AR-32.0	Perennial		Unnamed Trib. to Santa Bogue Creek	56	3.5	0.00	03160203	Lower Tombigbee	36
S2233	AR-32.0	Perennial		Unnamed Trib. to Elias Creek	220	2.5	0.01	03160203	Lower Tombigbee	67
S2227	AR-32.5	Ephemeral		Unnamed Trib. to Santa Bogue Creek	29	1	0.00	03160203	Lower Tombigbee	37
S2226	AR-32.5	Ephemeral		Unnamed Trib. to Santa Bogue Creek	52	2.5	0.00	03160203	Lower Tombigbee	37
S1302	AR-32.7	Perennial		Unnamed Trib. to Santa Bogue Creek	105	4	0.01	03160203	Lower Tombigbee	37
S1304	AR-33.1	Perennial		Unnamed Trib. to Santa Bogue Creek	70	3	0.00	03160203	Lower Tombigbee	37
S1303	AR-33.1	Perennial		Unnamed Trib. to Santa Bogue Creek	295	10	0.13	03160203	Lower Tombigbee	37
S1306	AR-33.3	Intermittent		Unnamed Trib. to Santa Bogue Creek	247	3	0.02	03160203	Lower Tombigbee	37
S1307	AR-33.3	Intermittent		Unnamed Trib. to Santa Bogue Creek	42	2	0.00	03160203	Lower Tombigbee	37
S1305	AR-33.3	Perennial		Unnamed Trib. to Santa Bogue Creek	162	6	0.02	03160203	Lower Tombigbee	37
S2236	AR-36.1	Intermittent		Unnamed Trib. to Elias Creek	122	2.5	0.01	03160203	Lower Tombigbee	40
S2232	AR-36.7	Intermittent		Unnamed Trib. to Elias Creek	63	2.5	0.00	03160203	Lower Tombigbee	41
S2234	AR-36.7	Perennial	Unnamed Trib. to Elias Creek	74	2.5	0.00	03160203	Lower Tombigbee	67	
S2235	AR-36.7	Perennial	Unnamed Trib. to Elias Creek	45	2.5	0.00	03160203	Lower Tombigbee	67	
S2231	AR-36.8	Perennial	Unnamed Trib. to Elias Creek	163	20	0.03	03160203	Lower Tombigbee	42	
S1157	AR-38.0	Intermittent	Unnamed Trib. to Elias Creek	96	1.5	0.00	03160203	Lower Tombigbee	43	

Appendix B - Waterbodies Table
 Lowman Pipeline Project
 NextEra Energy Pipeline Holdings (Lowman), Inc.

S1158	AR-38.0	Intermittent	(b)(7)f	Unnamed Trib. to Elias Creek	63	1.5	0.00	03160203	Lower Tombigbee	43
P1007	AR-38.0	Pond		Unnamed Trib. to Tauler Creek	N/A	N/A	0.39	03160203	Lower Tombigbee	68
S2135	AR-39.8	Perennial		Unnamed Trib. to Tauler Creek	116	5	0.01	03160203	Lower Tombigbee	69
S2134	AR-39.8	Perennial		Unnamed Trib. to Tauler Creek	36	3	0.00	03160203	Lower Tombigbee	69
S2136	AR-39.8	Intermittent		Unnamed Trib. to Tauler Creek	42	3	0.00	03160203	Lower Tombigbee	69
S1151	AR-40.9	Intermittent		Unnamed Trib. to Tauler Creek	82	3	0.01	03160203	Lower Tombigbee	70
S1152	AR-40.9	Ephemeral		Unnamed Trib. to Folsoms Creek	302	0.75	0.01	03160203	Lower Tombigbee	46
S1154	AR-40.9	Intermittent		Unnamed Trib. to Folsoms Creek	52	2.5	0.00	03160203	Lower Tombigbee	46
S1155	AR-40.9	Perennial		Unnamed Trib. to Folsoms Creek	56	3.5	0.00	03160203	Lower Tombigbee	46
S1156	AR-40.9	Intermittent		Unnamed Trib. to Folsoms Creek	52	4.5	0.01	03160203	Lower Tombigbee	46
S1153	AR-40.9	Perennial		Folsoms Creek	223	9	0.04	03160203	Lower Tombigbee	46
S1150	AR-41.8	Intermittent		Unnamed Trib. to Folsoms Creek	60	2.5	0.00	03160203	Lower Tombigbee	71
S2137	AR-41.8	Perennial		Folsoms Creek	155	20	0.03	03160203	Lower Tombigbee	71
P2004	AR-41.8	Pond		Gaines Creek	N/A	N/A	0.01	03160203	Lower Tombigbee	71
S1148	AR-47.4	Ephemeral		Unnamed Trib. to Tombigbee River	68	1	0.00	03160203	Lower Tombigbee	53
S2169	AR-52.3	Perennial		Unnamed Trib. to Tombigbee River	255	3	0.02	03160203	Lower Tombigbee	73
S2170	AR-52.3	Perennial		Unnamed Trib. to Tombigbee River	71	3.5	0.01	03160203	Lower Tombigbee	73
S2171	AR-52.3	Intermittent		Unnamed Trib. to Tombigbee River	884	1.5	0.03	03160203	Lower Tombigbee	73